Micofilm Service & Sales Co
P O Box 8066
Dallas Texas

The Cameron Herald

ESTABLISHED 1860

VOLUME NUMBER 95 — CAMERON, MILAM COUNTY, TEXAS, THURSDAY, June 17, 1954 — NUMBER 10

Local Delegation Attends Firemens State Convention in San Antonio

A delegation from the Cameron Volunteer Fire Department attended the 78th Annual Convention of State Firemen's and Fire Marshals' Association in San Antonio on June 8 through June 10.

The Gunter Hotel was headquarters for the Convention where registration got under way at 4 p. m. June 7.

The Convention was called to order by President C. P. Churchwell of Richardson with a welcome address following by Mayor A. C. (Jack) White of San Antonio.

During the afternoon of June 8, speeches given by Dr. Cayce Moore, Philosopher & Historian and Honorable Jack Pope, Cheif Justice, Court of Civil Appeals, San Antonio, highlighed the program.

The Convention heard the Honorable Val Peterson, Administrator of Federal Civilian Defense Adminstration, Washington, D. C. during the morning hours on June 9.

The Pumper Races held at the Municipal Auditorium Circle was the main attraction Wednesday afternoon. The annual barbecue served at La Villita followed the races.

A band concert and dance at Arneson River Theatre and La Villita completed the day.

The Convention closed Thursday morning following the election of officers and the next convention city.

Delegates attending from Cameron were Carl Black, Lincoln Mondrik and John Eanes. Members of the team attending were Jerry Mikula, team captain, Edwin Kohutek, June Smalley, David Perkins and Ray Thompson, Jr. Others attending were Joe Richter, City Marshal and Frank Richter, Sr. truck driver.

Also attending were Mrs. Black, Mrs. Mondrik, Mrs. Eanes and son, Mrs. Smalley and Mrs. Perkins.

Over 700 Acres Of Castor Beans Planted in County

More than 700 acres of Castor Beans have been planted in Milam county this year according to the Production Marketing Administration.

Last minute farmers will finish sowing the last of the beans this week. It is hoped that they will receive from 7 to 8 cents per pound on a normal year's yield of 600 to 1,000 pounds per acre.

Precinct, County Conventions Set

The Milam County Democratic Executive Committee in a meeting Monday June 14, 1954 set the dates, times and places for the coming precinct and county conventions, chairman Max McClaren announced.

The committee voted unanimously to hold precinct conventions in the 46 voting boxes in the county at 2:30 p. m. Saturday, July 24, primary election day. Each precinct will name delegates to the county convention that will be held at the courthouse in Cameron, Saturday, July 31 at 3 P.M.

E. A. Camp, committeeman of Precinct 15 spoke on the importance of holding precinct conventions as they are the grassroots and foundation of our Democratic Party. Camp, who has been a member of the committee for many years and also an outstanding central Texas democrat expounded at length on the issue of keeping the Democratic Party democratic. He emphasized that during recent years, some so called democrats reached the top of the political ladder on the Democratic ticket, then in turn "stabbed the democratic party in the back" - "this in my opinion, just is not the fair thing to do", Camp added. Other members of the committee expressed their opinions relative to the issue on how the Republican element has tried to invade the conventions. Mr. Camp said, "you've got to have guts enough to stand up for what you think is right or the federal government will be telling you just what to do".

Camp encouraged every committeeman to be present at the precinct and county conventions and expressed his wish, that wide spread publicity be given the issue so every eligible voter will participate in the conventions, both precinct and county.

Milam Has Prospect Of Deep Well

Milam County, which has received little deep attention except that by Byrd Oil Company and associates of Dallas, who found the county's only major deep pay last year, had new deep test in prospect recently.

A wildcat in the northeast part of the county had been spudded for Claude A. Williams of Houston, who plans two tests on a 5,000-acre block to determine possibilities for a deep test. The acreage has not been shot by seismograph crews.

The first Williams wildcat is the No. 1 Otto Patzke, started Tuesday by an Exploration Drilling Company crew. This test is across the Brazos about a mile from the old shallow Calvert Field, and is three miles east of Jones Prairie, near the Robertson County line.

Location for the Patzke is 660 feet from the northwest and southwest lines of a 251.25-acre lease, and scales 3,500 feet from

(See Deep Well, page 10)

One-Third Of Milam Cotton Farms Measured

Approximately one quarter of the 60,000 acres of Milam County 1,650 cotton farms has been measured according to the Production Marketing Association.

It is necessary that the farmer plant his entire allotment, but PMA officials have found that a little more than 1-3 are over planted. These men, officials say, have been very cooperative in complying with the allotment plan and are destroying the excess cotton.

The 16 men working full time on the cotton and peanut measuring project plan to finish by the latter part of July.

Farmers who do not destroy the excess cotton will be given a red margin card instead of the marketing quota card and will be required to pay 17½ cents per pound on the excess.

Judy Helpert First Polio Case In Milam County; Bulbar Type

Judy Helpert, 26 month old daughter of Mr. and Mrs. Rudy Helpert, of Burlington contacted Milam County's first case of polio Wednesday.

The child, who is under the care of Dr. T. L. Denson and Dr. Howard was taken immediately to the Polio center in Waco for treatment.

Dr. John Bryson, of the county health Unit, reported that Judy has the Bulbar type polio. No report on her condition has been received.

Many people have slight cases of polio which are not recognized at the time, Dr. Bryson said, since only about 10 per cent of the cases are paralytic.

The first symptoms of polio are headaches, fever, stiff neck and back, naseau and occassionally pains in the legs. If several of these symptoms are noticed in an illness the family doctor should be contacted immediately.

Dr. Bryson reminded that during the polio season some of the percautions to take are: (1) Do not become over-tired; (2) Stay out of large crowds; (3) Be certain to wash hands before meals, after handling pets or leaving the bathroom.

E. O. Schiller, Jr. Re-Elected Head Of Knights of Columbus

E. O. Schiller, Jr., was re-elected Grand Knight of the Cameron Knights of Columbus Council at its regular meeting Thursday night at the K of C hall.

Other officers named were Henry Schattle, Jr., Deputy Grand Knight; Joe Humplik, Chancellor; Paul Sheguit, Advocate; Pete Susek, Warden; Frank Heitman, Recording secretary; Lawrence Polzer, Treasurer; Pete Kunz and Norman Duffey, guards and Jerry Mikula, three year trustee.

These new officers will be installed sometime during July.

The date for the Annual Public Barbeque has been set for July 18. A dinner and supper will be served and a dance with Omar McKim and His Orchestra from Waco furnishing the music. All of the activities will be held on the grounds of the Knights of Columbus Hall.

A 21 inch Motoralo table model television set and many other prizes will be given away during the day.

New Population Signs Tell Of 7,172 Residents

New population signs for the City of Cameron are being installed at each entrance of the city. They read 7,172 in comparison with the old signs which showed a population of a little over 5,000.

One of the nicest things about these signs, according to Mayor Horstmann, is that the population is, "even bigger than the signs show,' since many residents have moved here since the original request was presented to the highway department.

The new population signs were based on the water connections within the city limits and cannot be changed for at least two years.

Places For Name On Ballot Fixed By Committee

In a meeting of the Milam County Democratic Executive Committee this week in the District court room, places for candidates' names appearing on the ballot for the coming primaries were drawn. These positions are determined by lot. A three member committee was appointed to take care of this activity.

There are seven contested races that will appear on the July ballot: one county-wide, the county attorney race, with Robert Nelson running against incumbent J. W. (Jim) Miller who has held the office only one term; Miller drew place number 1 and Nelson number two; the representative of the 56th district with incumbent Herman Yezak, who has held only one term, having two opponents, Leonard Allen and Frank Haley, both of Rockdale; Yezak drew place one, Allen place two and

(See Name, page 10)

Vast Highway Improvements Slated For Milam County

County Judge Charles C. Smith, Jr., and Highway District Engineer John E. Blair have announced the results of a planning conference concerning highway improvement projects for the Milam County area for the immediate future.

The 1955-56 Consolidated Highway Program approval and release for planning operations was recently announced in Austin by the Texas Highway Commission. The purpose of the program is to set out specific projects on which construction is contemplated in order that engineering work, plan preparation and specifications may proceed and right of way be secured, according to Mr. Blair, District Engineer of the Texas Highway Department at Bryan. The projects for this area are listed below:

1. Milam and Robertson Counties U. S. highway 79, Five miles West of Hearne, approximately 2 miles in length - Brazos River Bridge and Approaches (Valley Junction) - $600,000.00.
2. Milam and Robertson Counties, U. S. Highway 190 - west of Hearne, approximately one mile in length - Brazos River Bridge and Approaches (Port Sullivan) $350,000.00.
3. Milam County, U. S. Highway 79, From Rockdale East, 7 miles in length - Reconstruction, grading, structures and surface - $225,000.00.
4. Milam County, State Highway, 36, from U. S. Highway 77 South of Cameron to Milano, a distance of 9 miles - Grading, structures and surface - $275,000.00.
5. Milam County, U. S. Highway 79, from 1 mile East of Milano East, a distance of 3 miles - Reconstruction, grading, structures and surface - $85,000.00.
6. Milam County, U. S. Highway 77, From Rockdale to Minerva, a distance of 8 miles - Grading, structures and surface - $224,000.00.

Mr. Blair stated that it was considered desirable to get this planning work under way in an-

(See Improvements, page 10)

350 Students Take Part in Summer Program Last Week

It was announced at the end of this week that approximately 350 students participated in the Summer Recreation Program in Cameron during the first week of the program.

However, it is hoped that many more students will join the others and participate in one of the many activities planned.

Coach Jackson, director, stated that thirty-two between the ages of 9 to 12 had registered for the ball games. However, it was noted that about 12 to 14 more boys are needed between these ages to complete the teams. It isn't too late to join in on the summer fun, kids, so hop on the band wagon and join the ball team! You'll be glad you did.

54 Donors At Bloodmobile; Quota Lags

Results at the Bloodmobile were somewhat disappointing, according to Richard Moseley, the chairman, and Dr. John Bryson of the County Health Unit. There were only 54 donors present, with seven of those rejected.

Moseley added however that the plans are already being made so that the Cameron quota can be met at the September visit of the Bloodmobile.

Out of 43 written committments there were 23 that for some reason or another failed to appear during the afternoon.

4-H Club Members Wins State Awards

The four Milam County 4-H youngsters have returned from the 1954 Texas Round-Up at Texas A & M College, bringing with them prizes of all kinds.

Martha Jean Harke of the Buckholts 4-H Club received a certificate on Foods & Nutrition while Evelyn Glaser, also a Buckholts member, received a certificate for Home Gound Improvement.

Not to be out shown by the girls, the Milam 4-H boys also came back with awards.

Howard Gonten of the Buckholts 4-H Club took fourth place in the State Tractor Contest. There were 12 contestants from the 12 different districts in Texas. Howard represented District 8.

The tractor contest was divided in three parts - a written test, driving test and oral demonstration of the care of the tractor. Attending the contest on Thursday were Howard's father, Carl Gonten and also Willie Glaser.

James Edward Glaser, also of the Buckholts club, brought home a certificate in Animal Husbandry. He attended the Livestock Short Course.

The four Milam farm youths were accompanied by their sponsors, Mrs. Alice Hughes, Milam county Home Demonstration agent and J. D. Moore, Milam county agricultural agent.

Approximately 1,600 boys, girls, and adult leaders and agents from all over the State attended the Roundup. Theme for the 1954 Roundup was "Building a Stronger America".

The Roundup at A & M will be featured on the Humble Company's television program, "Texas in Review" next Monday and Tuesday over leading TV stations in the State.

Election Managers Named For Democratic Primaries

Election managers for the July and August Democratic Primaries were named this week by the Milam County Democratic Executive Committee. The July Primary requires 46 election managers as well as 170 clerks. The August Primary has the same number of election judges with only 119 clerks since the amount of work in completing returns is less than in the initial primary.

Election supplies this year are about average since the county has the same number of voting precinct as in 1952. The committee in making out expenses for the elections always takes into consideration that the county candidates assessments take care of the hub of the expense with district officials helping. There is no fee received by the committee from the state officials to get their name on the ballot. They pay a statutory fee to the State Democratic Executive Committee.

Election managers named by the committee and the precincts they represent are as follows: B. J. Matocha, Cameron Precinct 1, Claude Triggs, Cameron precinct 22; Frank B. Durnie, Curry precinct 2; Mrs. Cole Ross, Salem precinct 3; Ed Schmidt, Ad Hall precinct 4; P. L. Jackson, Elm Ridge precinct 5; W. C. Cooper, Maysfield precinct 6; Sim B. Atkinson, Jones Prairie precinct 7; J. W. Askew, Baileyville precinct 8; A. Judkins, Branchville precinct 9; Mrs. John Matyastik, Clarkson precinct 10; Henry Anthis, Milano, precinct 11; A. Varner, Gause precinct

See Managers, page 10)

Funeral Services Set Thursday For Carl Schwarz

Carl Schwarz, 72, of Sharp, died at his home Tuesday after an extended illness. He was born June 21, 1882, in Austin County and has been a resident of Milam County for 58 years. He had been engaged in farming.

Funeral services were scheduled for 3 p. m. Thursday at the chapel of Green Funeral Home, Cameron, with Rev. John Pietsch, pastor, Hope Lutheran Church, Buckholts, officiating. Burial will be in Sharp Cemetery.

He is survived by his widow; one son, Preston Schwarz; two sisters, Mrs. Annie Von Gorten of Buckholts and Mrs. Olga Schiller of Thorndale. He is also survived by one granddaughter.

Hines Gets Two Years For Forgery

Orville Dixon Hines has been sentenced to two years in the state penitentiary at Huntsville, Jim Miller, county attorney said. Sheriff Carl Black delivered Hines to the penitentiary Tuesday, June 15.

Hines was indicted by the May term grand jury for forgery. The forged check was on the A & M Photo Wholesale firm at College Station and passed to I. B. Bullock at Rockdale. The amount of the check was $25.

Aldermen Unanimously Veto Telephone Hike

City Councilmen took a unified stand on most of the topics on the agenda for their meeting Tuesday evening. First was the telephone rate hike proposal. The first reading passed the council, but upon further investigation and private citizens contacting the aldermen, it was unanimously vetoed at this meeting.

The proposal calls for an immediate increase of $1.00 on business phones and as high as 75c on private phones, with another raise cited when the dial system becomes an actuality in about 36 months.

City fathers and Cameronites have recently given the proposal much thought and decided they had rather have the manual system and the $75,000 per year payroll rather than the dial system.

After pondering the subject at length, councilmen considered revising the proposal but no action was taken.

Coach Leo Jackson next addressed the council objecting to the fact that some people are fined for over-parking, while others are contacted upon expiration of their time and money placed in the meter with no ticket forthcoming.

He stated that he is definitely for the meters, since the improvements which result from the funds improve the entire community; but, he added he thought that every person using the machines should be treated the same.

Mayor O. B. Horstmann, upon a motion by Milton Schiller and an unanimous vote by councilmen, will have a called meeting of the council in the near future to iron out the meter problem.

It was unanimously decided that the local Post Office and the Chamber of Commerce should be provided with a map of the street markers now in the process of being installed.

The street committee was authorized to purchase needed stop signs and other traffic signs found necessary.

Cadet Sgt. Biskup

Bobby Biskup Receives High College Awards

Cadet Sgt. Bobby Biskup, son of Mr. and Mrs. Will Biskup of 505 South Travis, Cameron, who has attended Allen Military Academy in Bryan the past school term was awarded with honors at the annual Allen Commencement exercises, May 24, 1954.

Cadet Biskup was awarded the Hopkins and the Astin Medals. The Hopkins medal is given each year to the cadet most proficient in first year Military work. The Astin Medal is given to the cadet who is outstanding in English.

Cadet Biskup is a member of the Phi Theta Kappa Fraternity.

(See Biskup, page 10)

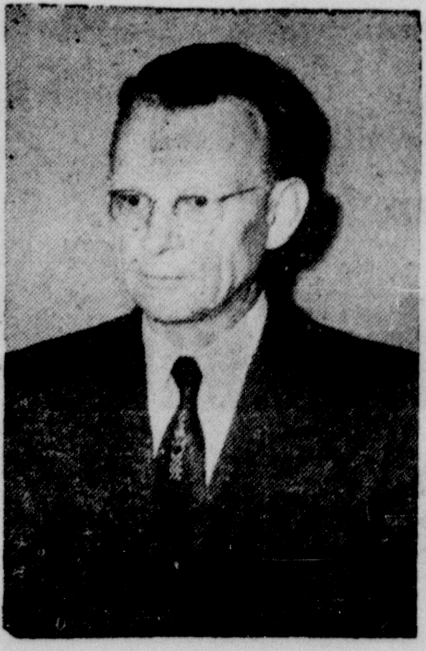

Rev. W. N. Clark

First Baptist Church To Begin Revival Sunday

Rev. W. N. Clark of Pharr, Texas wil conduct the revival at the First Baptist Church starting Sunday June 20 and continuing through Sunday, June 27.

Davis Cooper, a Baylor University student and formerly of Brazil will direct the music during the week's Revival.

Morning services will begin at 10 o'clock while the evening services will start at 8 o'clock.

All members of the church and the public has been invited and urged to attend.

Pastor of the local church is Rev. Aubrey F. Russell.

Two Get Jail Sentences, Fines For Poisoning Fish In Creek

Action was taken Saturday morning to clamp down on offenders of the game and fish laws in the court of Count Judge Charles C. Smith, Jr., when Billy Ray Braden and James Blackmon were fined $50 and cost of court and sentenced to 60 days in the county jail for poisoning fish with crotenone on Little Pond Creek near the Brazos River. The two pled guilty to the offense. Their fishing licenses were revoked for one year from the date of the sentence.

According to Judge Smith, the two boys had gone on the land of Roger Wimberly. When Wimberly spotted the car he went to the creek and caught the two with a sack of dead fish and more dead ones floating on the surface of the creek. The boys ran and got away, but with the aid of the Milam County Sheriff's Department, the car was traced and they were arrested later by Game Warden Ross Seale of Hearne.

Editor and Publisher
MILTON F. BROWN, JR.

Entered in the Postoffice at Cameron, Texas, as mail matter of second class under an act passed by Congress, March 8, 1879.

Published every Thursday. Subscription rates: In Milam County $1.75 per year; outside county, $2.00: out of State $2.25.

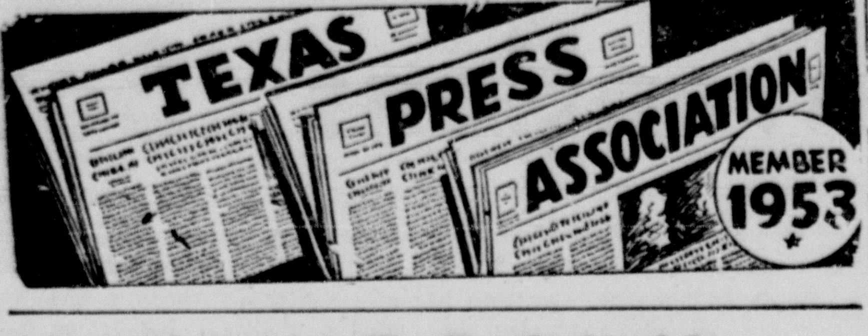

Little Leagues To Be Suited In Uniforms For Summer Season

Little League boys, 48 of them are going to be suited in grand style for their league games this summer. Managers of the four teams have the suits on order and hope to have them in time for the first league games next week.

The Yankees, coached by "Pooch" Fikes, will be wearing gray uniforms with greem trim, the Indians, coached by "Doc" Spear will sport gray uniforms with red trim and the Braves, coached by O'Neill will wear gray with Royal blue.

The new uniforms will be of cotton flannel, the same as the big leaguers wear.

Seats will be made available for spectators, who are urged to attend.

Miss Louise Johnson, daughter of Mr. and Mrs. Rube Johnson underwent post Polio surgery Tuesday morning at Hill Crest Hospital, Waco. She is doing fine.

Summer Recreation Outlined To Lions By Coach Jackson

Coach Leo Jackson, head of the Summer Recreation program in Cameron spoke to the Lions Club members at their meeting Tuesday noon in the Christian Church.

Merlin Lester, president, officiated and E. A. Perrin, program chairman, introduced Coach Leo Jackson.

The actual program that is now underway, including softball for all ages of boys and girls, volleyball, tennis and squaredancing was discussed at length by the Coach. He also outlined some of the activities to be held during the summer which are still in the planning stages.

During the business session the members voted to continue meeting at their present location in the Christian Church for the coming fiscal year.

It has been decided that the Ministrel show originally planned for the later part of May will be postponed until fall.

William Holloway Promoted To Lt. In National Guard

William W. Holloway, First Sergeant of Battery C, 649th Anti-aircraft Artillery Battalion for the past three years, was promoted to Second Lieutenant in the unit this week when he received a commission after appearing before an Examining Board of high ranking officers of the Texas National Guard in Austin.

He appeared before the Board there on Tuesday evening, June 8, and at the conclusion of the interview was awarded his commission as a Second Lieutenant.

Holloway enlisted in Battery C here in July, 1949, in the grade of Corporal after completing an enlistment in the Army. He was promoted to First Sergeant the following year when he succeeded William (Shirley) McLean in that position, when the latter was advanced to Warrant Officer. Except for several months, during which he was employed near Houston, he has served as First Sergeant since that time.

Lt. Holloway resides with his wife and young son in Rockdale, and he is employed there by the Gaither Motor Company.

Edith Baldridge Is On MH-B Dean's List

Miss Edith Baldridge, a 1954 graduate of Mary Hardin-Baylor college, was one of 77 students who made the Dean's list for the spring semester, the Registar's Office announced today. She was also on the honor roll for the fall semester.

To qualify for the Dean's list a student must have minimum averages of A and B grades for the semester.

ATTEND CHURCH SUNDAY

Irrigation Is Answer In Brazos River Valley

There's new prosperity in the Brazos River Valley. The reason is given in the article, "Farmers Strike Gold - with Irrigation" in the July issue of the Progressive Farmer magazine.

It was in 1949 that Roy Dugger and Leo Tomlin introduced irrigation in the area. At that time Dugger taught vocational agriculture in Hearne High School He's now teaching at Texas A & M College. Tomlin is agriculture teacher at Hearne High School. They got Pete Trentacost, cotton farmer, to dig a 75-foot irrigation well. It supplied 600 gallons per minute to irrigate 40 acres.

The first dry year, 1950, the Trentacost irrigated plot doubled its usual production and enough extra to cover cost of well.

In 1951 Dugger and Tomlin helped locate 20 irrigation wells. In 1952 they helped farmers develop irrigation systems on 5,000 acres of cropland. The total net increase in farm incom exceeded a quarter of a million dollars the first year. Today most farmers in the area agree that a well will pay for itself in one year with the net increase in yields.

DAV Members Attend State Convention

Attending the State DAV Convention in Austin on June 4, 5 and 6 were Mr. and Mrs. Walter Obermiller, Mr. and Mrs. Valon Fogle, Mr. and Mrs. Paul Jenkins and Miss Mary Jo Maddox.

Mrs. Obermiller was installed as the Regional Auxiliary Commander at this meeting.

PARMA RADIO SERVICE. RADIO and TELEVISION SERVICE. ALL MAKES.

Mann and Werclin Discuss Soils At Rotary Meeting

Legumes, different types soil in the area and an all-out errosion program was discussed by Wayne Mann and Le Roy Werchin, of the local U.S.C.A. office, at the Rotary Club meeting in the Milam Coffee Shop Wednesday noon.

They pointed out that in this hilly terrain one of the most important factors in a good farm or ranch is terracing, so that none of the top-soil will be lost through erosion.

The types of soil and the best fertilizers, legumes and creps for the various types were also discussed.

Mr. and Mrs. L. M. Bost and son, who were visiting in the F. C. Hines home, returned, to New Braunfels Tuesday.

Stop - Select - Save
at
Woodum
Auto Sales
For the best in new and used cars
Across street from Post Office Cameron, Texas

SPEEDY by HEFLEY-STEDMAN

A-1 Guaranteed Used Cars

HEFLEY-STEDMAN MOTOR CO.
Sales - Service - Parts
WE SERVICE ALL MAKES of CARS | 24 HOUR WRECKER SERVICE
Phone DAY 875 - NITE 1029-J CAMERON, TEX.
FORD

dieldrin
(Say "deel-drin") (2½-5-0)
kills Cotton Insects
LONG LASTING
POWERFUL
ECONOMICAL
SHELL CHEMICAL CORPORATION
AGRICULTURAL CHEMICALS DIVISION
1601 Melrose Building, Houston 1, Texas

GOOD YEAR TIRES
Now! For the first time!
NYLON SALE
on safer, stronger.. new 1954
3-T NYLON CORD Super-Cushion by GOODYEAR
at the lowest prices ever offered!

made with GOODYEAR'S exclusive 3-T Triple Tempered NYLON

Right now, during this gigantic *special sale*, you get stronger, safer 3-T all nylon cord Super-Cushions at huge savings!

It's the first time this tire has been offered at sale prices. Don't delay . . . Act today!

The tire that's featured in leading magazines and on TV!

CHECK HERE FOR YOUR SIZE

TIRE SIZE	Reg. Price Before Trade-in	SALE PRICE	Sale Allowance
6.40 x 15	$25.85	$21.55*	$4.30
6.70 x 15	27.10	21.95*	5.15
7.10 x 15	30.05	24.75*	5.30
7.60 x 15	32.90	26.90*	6.00
8.00 x 15	36.10	29.95*	6.15
8.20 x 15	37.70	30.95*	6.75

* plus tax and your recappable tire.

Sale ends July 3rd

Look! We'll allow you **25% OFF** list price for your old tires on GOODYEAR DELUXE

PATHFINDER by GOODYEAR
- it's brand new!
- not a second!
- not a retread!

$10.95 plus tax and recappable tire Size 6.00 x 16
6.70 x 15 size..........$11.95 plus tax and recappable tire

MARATHON Super-Cushion by GOODYEAR
Regular $16.95 before trade-in
SALE PRICE $13.95 plus tax and recappable tire Size 6.70 x 15
Size 6.00 x 16 MARATHON $12.49 plus tax and recappable tire

Even BIGGER DOLLAR SAVINGS on WHITE SIDEWALLS during this SALE!
$1.00 DOWN PER TIRE . . . . Pay as little as $1.25 a week!

HEFLEY - STEDMAN MOTOR COMPANY
211 North Houston Ph. 875 Cameron, Texas

The Wise Man Knows There Is
No Substitute For Savings
MATTERS OF DOLLARS & SENSE...
Make Your Future Secure

It doesn't take much to start a savings account! Just a little each payday - before you go shopping. Your savings account is the key that opens the door of opportunity for you. Also, the surest way to a secure future is through systematic savings. Deposit to your savings account regularly and build a reserve for any emergency. 2½% interest.

CITIZENS NATIONAL BANK
Member FDIC
Phone 188 Cameron, Texas

Court House News

Miss Delphya Scott

MARRIAGES

Glynn Randolph Rolan & Zeta Agnes Woods
Alonzo Ellison, Jr. & Bobbie Jean Mitchell
Billy Bain Scott & Jo Anna Hope
Lionel D. Provazek & Cecil Nell Fikes
Hoyle Phillips & Laurine Bradley
Guadalupe Corona & Pauline Caneter Corona
Robert Norman Hemlock & Helen Ruth Holloway
Henry Owen Davidson & Elda Faye Gilliland
Tom Black, Jr., & Virtis Mae Rhem
Albert Joseph Michalka & Faye Marguerite Hickman
Harrison L. Fleshman & Leona Walton
Roy Eugene Biggers & Lucreita Lee
Billy Joe Lewis & Bobbye Jean Perkins
Edwin Robert Maas, Jr., & Opal Virginia Hill
Innocent Julius Mikulec & Sidonia Rose Lazek

DEEDS

H. H. Coffield to First Presbyterian Church of Rockdale, Lots Nos. 2-3-4 and 5 of Block 3 of Section No. 2 of the Coffield Addition to the City of Rockdale, $10.00 Cash.

Rosaline Boedeker et al, to Veterans' Land Board, 95 acres of the Antonio Sais Survey, $9,700.00.

Herman Weise et ux, to Clarence H. Walters et ux, Lot No. 3 of Block B. of the J. J. Liendo Survey, $10.00 and other valuable considerations.

Sophie Winfield, to John R. Lott, one-fourth of an acre of land in the South West corner of Block 11 in Freemans Addition to town of Cameron, $7,500.

W. P. Hogan to Forest Ranale, Lot No. 4 of the Hicks Addition to Rockdale, $10.00 and other valuable Considerations.

Mrs. Nellie H. Hefley, to E. L. Wied, Lots Nos. 10-11 and 12 in Block No. 7 of the A. N. Green Addition to City of Cameron, $10.00 and other valuable considerations.

Gaston Vernon Olive et ux, to Harold Wareck et ux, a part of Lots 3 and 4 of Block 1 of the Hillyer Addition to the City Rockdale, $10.00 and other valuable considerations.

John Thomas et ux, to Emory B. Camp et al, Lots Nos. 9 and 10 of Block 17 of the West Cameron Addition to the City of Cameron, $10.00 and other considerations.

La Vern C. Green et ux, to Kate Green, Lots 7-8 and 9 in Block 15 of the A. N. Green Addition to City of Cameron, $10.00 and other valuable considerations.

NEW CARS

Rev. ED. Flinn - Ford Tudor
T. A. Mosley - Buick 4dr.
Mrs. Velma Ross - Pontiac 4dr.
Odell Tharp - Buick - Tudor
J. Bertrom Smith - Ford Pickup
Fischer & Company - Ford Pickup
Johnnie I. Junek - Ford Clb. Cpe.
Mrs. Thelma Ruth Rutledge - Olds. 4 dr.
C. E. Akers - Buick 4dr.
Brown Plumbing Co. - Chev. Pickup
A. J. Smith & Son - Ford Truck
Nonie Sincre - Oldsmobile 4dr.
Mrs. John W. Schaaf - Chev. Sp. Coupe.
Thorndale Ind. School Dist - Chev. Bus
John L. Pike - Chev. 4dr.
J. F. Wier - Ford Pickup
Mrs. E. J. Veselka - Ford 4 dr
O. L. Jarvis - Chev. Tudor
Weldon Williams - Buick 2dr
W. E. Jolly - Plymouth 4dr

77 Drive-In THEATRE

Saturday - June 19

Gary Cooper - Loretta Young IN

Along Came Jones

- plus -

Robert Mitchum - Ava Gardner IN

My Forbidden Past

Sun. & Mon. - June 20 - 21

"Walking My Baby Back Home"

Donald O'Connor - Janet Leigh

Tues. & Wed. - June 22 - 23

Saadia

Cornel Wilde - Mel Ferrer

Thurs. & Fri. - June 24 - 25

"Ma & Pa Kettle At Home"

Marjorie Main - Percy Kilbride

THE LITTLE RIVER PHILOSOPHER DENIES KEY TO PEACE HELD BY THE AVERAGE MAN, AT LEAST HE HASN'T GOT IT

Editor's note: The Litttle River Philosopher on his Johnson grass farm at Marlow seems a little riled up this week. He'll get over it.

Dear editar:

I was fiddlin with my radio the other night tryin to get a weather report, you can't always depend on a weather report, but when a man needs a rain, a rain forecase is better than nothing, when I accidentally tuned in a speech somebody was making, I never did catch his name, but I was interested in what he said.

Accordin to him, "the average man is the key to peace in the world."

Now first off I'd like to say I have never met an average man, but I think I know what a speaker means by the phrase, it's people like you and me, especially me, and for that reason I would like to disagree violently with anybody who says I'm the key to peace in the world. I don't have a thing to do with it.

All the wars I can remember, I didn't even know was happening till I read about it in the papers, and all the armistices I can remember, I didn't know was signed till I read that too. They can't pin it on me.

You take the present trouble in Indo-China. Why, in the last fifteen or twenty years I don't guess I've spent fifteen seconds thinking about that country, don't even know which direction it is from here, and anybody who is dependin on me to bring peace over there has sure got his head in the clouds and his foot in his mouth at the same time. If I ever had the key to peace in Indo-China, I blamed sure have misplaced it. I've gone through my brain and my pants' pockets too, and it ain't here.

Maybe in the Revolutionary War the average man had something to do with it, maybe in the Civil War, when a man with a single-shot rifle was as well armed as anybody else, but nowadays it's the men who control the bombs and the airplanes that have the key, and I ain't got a bomb or an airplane to my name.

I am afraid that big shots cause wars, not little shots, and I decline the honor of the responsibility.

I'm sure in favor of peace, I've got more than I can do fightin insects, not to mention somebody on the other side of the world I don't even know their last names, and if the world is looking to me to solve its problems, it had better lay in some more headache powder.

Yours faithfully

J. A.

Mrs. R. M. Denning of Ann Arbor, Michigan is expected to arrive soon to visit her mother, Mrs. C. N. Green. Mrs. Denning is the former Helen Green. Her mother, who has been ill for the past three weeks is somewhat improved.

Mrs. A. H. Juergens of Burlington was a business visitor in the city this week.

Yankies Win Over Braves; White Sox And Indians Tie

Friday's nights game at the City Park found the Yankies, managed by "Pooch" Fikes and John Florida, slugging out a 6-5 victory over the Braves. Manangins the Braves are Joe O'Neil and Dr. John Boyce.

In the second game of the evening, the White Sox and Indians tied 4-4. Allen Dodson and A. Halberdier are managers of the White Sox while the Indians are managed by "Doc" Spear.

The first official game of the series will be played next Friday night at the City Park. Coach Leo Jackson, who is heading the Recreation Program, urges all parents and supports of the youngsters to come out and witness the games.

About 1,500 4-H club members, their adult leaders and county extension agents attended the Texas 4-H Roundup at Texas A. & M. College from June 7-10.

Mrs. George Logan of Burlington visited in Cameron Wednesday.

What Was This Call Worth?

"Mommy, can I stay at grandmother's tonight?" That was little Carol's very first telephone call — a real thrill that can hardly be measured in dollars and cents. Yet, Mrs. Caroline Niemeyer, Carol's grandmother, can tell you what that call cost. She is one of a group of customers who kept day-by-day records of calls made for a week — a total of 30 calls covering 133 miles. Then she broke her telephone bill down into the actual cost per call. "I was amazed," she reported, "at how little my telephone service cost for all the convenience and happiness it delivers." SOUTHWESTERN BELL TELEPHONE COMPANY . . . A TEAM OF 27,000 TEXAS TELEPHONE PEOPLE . . . AT YOUR SERVICE.

VOTE FOR-----

ERNEST C. FISCHER

CANDIDATE FOR

COMMISSIONER, PRECINCT 1

MILAM COUNTY

Your vote and support sincerely solicited and appreciated

ESPY CABINS.....

Located Upper Buchanan Lake

12 miles above Dam. Air conditioned Cabins, quite and private. Fishing, boating, trot lines ready to go.

300 feet from Grocery Store. Near Cafe. Also Floating Cafe.

For Reservations, Phone 4604, Llano, Texas.

Write 37, Tow, Texas

CASH--

is important when you need it!

and thrift does it when you use our friendly help!

FIRST NATIONAL BANK IN CAMERON

"Your Friendly Bank"

Your deposits insured up to $10,000.00 by FDIC

Business-Professional Directory

Drs. EVANS & EVANS

OPTOMETRISTS

CAMERON Phone 551 — ROCKDALE Phone 5131

LAND LOANS — HOME LOANS

Emory B. Camp

INSURANCE

"for your every need"

CAMERON, TEXAS

F. H. A. LOANS — G. I. LOANS

CAMP & CAMP

ATTORNEYS

E. A. CAMP — E. B. CAMP

Offices At

CAMERON and ROCKDALE

ELECTRICIAN

MOTOR WINDING

General Electrical Work and Contracting

PHONE 418

There Is No Substitute for

JOE D. BASS

J. W. (Jim) Miller

ATTORNEY AT LAW

Cox Building

Cameron, Texas

Jack W. Prescott

attorney at Law

First National Bank Building

Phone 808

Use Herald Classifieds For Best Results

Success Story

---AND A GOOD TIP FOR YOU

WHEN it comes to sales, every car maker aspires to be up at the top of his price class.

Which is only natural. Popularity like that means success.

We know, because for years Buick has held such an envied position — the unquestioned sales leader in its class. And with good reasons in styling, room, power, value.

But today, folks like you have pushed Buick success even beyond such bounds.

Today, the top sales standings of a full generation have been changed.

Today, latest sales figures for the first four months of 1954 reveal this phenomenal fact:

In total national volume, regardless of price class, Buick is outselling all cars in America except two of the so-called "low-price three."

That's a tip too good to pass up.

That's the tip-off that Buick must have the hottest styling of the times and the sweetest performance of the year.

More important, that's the tip-off that Buick prices are well within the reach of more and more people — and that such prices buy a lot more automobile per dollar.

So why not look into the tomorrow-styled Buick that puts you so far ahead today?

Come in, or phone us this week for a demonstration. Then you can judge for yourself that Buick really is the beautiful buy — by far.

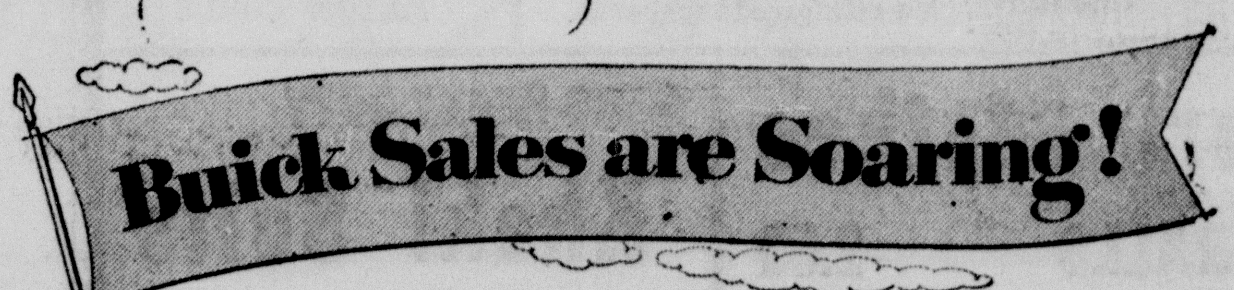

WHEN BETTER AUTOMOBILES ARE BUILT BUICK WILL BUILD THEM

MUSE MOTOR CO.

206 N. FANNIN — CAMERON, TEXAS — PHONE 222

BUCKHOLTS NEWS

Mrs. J. W. Meyer

Mrs. Fred Gresak is a surgery patient at Kings Daughters hospital in Temple.

Sara Hearne of Houston is here on summer vacation, visiting her uncle and aunt, Mr. and Mrs. Steve Zawadzke.

Mr. and Mrs. Miles Peeler were Waco visitors Sunday as guests of Mrs. Ruler's sister and brother-in-law, Mr. and Mrs. Gerald Johnson.

Sgt. and Mrs. Jack Hailes, stationed at Camp McCoy, Wis., who came to attend the funeral of Mrs. Hailes uncle, John Macha, are guests of their parents, Mr. and Mrs. Henry Hailes and Mr. and Mrs. Ernest Koening while on extended leave.

Mrs. Jerry Schiller and daughters, Beverly and Marcia of Cameron were visitors here Friday of her parents, Mr. and Mrs. Joe Krall.

Victor Baugh of Houston, a former Buckholts resident, and Albert Horstmann of Cameron were business visitors here Friday.

Mr. and Mrs. Curtis Bean are visitors at Boling this week, where they are guests of Mrs. Bean's sisters family, Mr. and Mrs. Booth McCarson.

Mrs. Littie Hailes of San Antonio is here visiting her sister, Miss Nora Hailes.

Mr. and Mrs. Vince Lessikar of Cameron were here Saturday night visiting friends.

Mrs. E. E. Robertson and granddaughter, Barbara Joyce Carr of Dallas arrived Monday and will spend the week here as guests of Mrs. Robertson's sister and brother-in-law, Mr. and Mrs. J. W. Meyer. Mrs. John R. Meyer of Temple joined them for the day Monday.

Terry Hanson, son of Dr. and Mrs. H. T. Hanson of Clifton is here visiting his grandparents, Mr. and Mrs. L. H. A. Fuchs while his parents attend the Chiropractic Convention being held in Galveston.

Among the out of town relatives and friends who attended the John Macha funeral Wednesday were Mr. and Mrs. O. W. Boatright, Corpus Christi; Sgt. and Mrs. Jack Hailes, Camp McCoy, Wis.; Cpl. and Mrs. Geo. Smith, Ft. Hood; Mr. and Mrs. Joe Tomasctik, Temple; Mr. and Mrs. Joe Kubica, Mrs. Frances Lessikar and Mrs. Frank Lessikar of Yarrellton; Mr. and Mrs. John Dessikar, Taylor and Mr. and Mrs. Vince Lessikar of Cameron.

MAYSFIELD NEWS

Mrs. J. P. Wise

Mr. and Mrs. A. D. Harvey and daughter, Mars. Alec Martin and Miss Sue Ida Smith of Kingsville arrived Saturday to visit their uncles, H. H. and Stuart Hartsfield. Mr. Harvey returned to Kingsville Sunday. The others remained for a longer visit.

Mr. and Mrs. J. E. Kelso and son, Joe of Cameron and a daughter, Mrs. Carey and son of Waco visited theri sisters, Misses Mary and Bertha Kelso last weekend. Mrs. E. D. Kelso, visited them Sunday afternoon.

H. H. Hartefield, Mrs. A. D. Harvey, Mrs. Alec Martin and Miss Sue Ida Smith visited Mr. and Mrs. Clarence Colburn at Yarrellton Sunday afternoon.

Mrs. Leroy Massengale, Mrs. Ruby Massengale, Miss Sue Butts, Mrs. E. D. Kelso and Mrs. J. P. Wise attend the district conference of the 5th District of Central Presbyterian at Lott Thursday.

Bobby Weathers left Saturday for a visit with her sister, Mrs. Joe Harris at Oklahoma City.

Mr. and Mrs. Carroll McElwreath and son, Ned visited her parents, Mr. and Mrs. Dock Thweatt last weekend.

Mr. and Mrs. Hal Armstead and daughter Dianne of Dallas Armsteads parents Mr. and Mrs. John Thweatt.

Mrs. Garland Williams and Miss Barbara Hollingsworth of Houston spent the wtekend with home folks.

Mrs. Hazel Peel of Temple and her mother and brother, Mrs. Mary Ireland and Worth Ireland went to Austin Sunday to attend the family reunion. It is an annual affair.

Pfc. Thweatt is spending a 15-day leave with his parents, Mr. and Mrs. Gilford Thweatt. Donald is now stationed at Phoebus, Virginia.

John Freeman and his prandmother, Mrs. Ala McGuire left Friday for Oklahoma. Mrs. McGuire will visit her son, Jack in Demcan while John will go to Oklahoma City for training as a counselor for a Youth Caravan. He wil be gone 8 weeks.

Mr. and Mrs. Paul Kicki and daughter Deddie of Austin spent the weekend with Mrs. Kicki's parents, Mr. and Mrs. John Thweatt.

Bible school is in its second week with 41 children enrolled.

JONES PRAIRIE

Mrs. S. S. Hickman

Rev. and Mrs. W. D. Busewell of Waco spent several days of the past week with Mrs. J. A. and Miss Ethel McKinney.

Mr. and Mrs. Clarence Crook visited her sister and family, Mr. and Mrs. Edwin Clawsons of Flat last Friday. The group attended the rodeo at Gatesville Friday evening.

Mr. and Mrs. R. K. Fontaine and children James and Karen enjoyed several days outing at Wilson Lake near Stephenville last week. They were guests of her nephew and family, Mr. and Mrs. Raymond Douglas. Mr. Douglas is propietor of the Cabrian there.

Wednesday afternoon guests of Mrs. B. F. Stidham and Miss Roxie Allday were Mrs. P. H. Tindall, Mrs. Lewie Casmier, and Mrs. Will Perker of Calvert.

Mr. and Mrs. Billy Canady of Houston formely of Jones Prairie announce the arrival of a daughter, born June 10 at the Memorial Hospital. She has been named Debra Jane and Weighed 6 pounds. Mrs. O. T. Canady is visiting there and entertaining her new granddaughter.

Bob Pon of Houston visited his parents, Mr. and Mrs. Jack Pond over the weekend.

Arthur Lee and Gorden Parker of Filano spent last week with their grandparents, Mr. and Mrs. A. L. Burnett.

Rev. and Mrs. J. M. West, Mr. and Mrs. E. B. Yager, Mrs. J. A. McKinney and Miss Ethel Mckinney attended the Workers Conference at Davilla Friday evening.

Visiting in the home of Mr. and Mrs. Carlton Crook Sunday afternoon were Mr. and Mrs. Doug Crook and Mrs. Rex Mitchell of Clarkso and Mrs. W. A. Atkinson and daughter, Susie.

Mr. and Mrs. Guy Carroll and daughter, Sharon of Arlington visitted Mr. and Mrs. Marvin Hickman several days of the past week.

Mrs. W. B. Burnett is visiting Mr. and Mrs. Edgar Burnett of Houston.

T. B. Stidham, Rex B. Jones joined by Jack Stidham of Lampasas enjoyed a weeks outing and fishing at Buchanan Dam last week.

Clyde Neal III of Angelton spent several days of the past week with Mrs. S. M. Harrell.

Rev. and Mrs. J. M. West were Sunday dinner guests of Mrs. J. A. Jamison.

Mr. and Mrs. Simon Rangel of Cameron are the parents of a daughter born May 26 at St. Edward Hospittal. The 7 pound, 9 ounce girl has been named Esther.

Ricky Darrell, 5 pound, 13 ounce son, arrived May 26 at St. Edward Hospital to Mr. and Mrs. John Walton Weise of Thorndale.

Miss Frances Jackson is spending two weeks in Houston with her cousin.

ATTEND CHURCH SUNDAY

C. T. JOHNSON

A DEMOCRAT FOR LT. GOV.

CUT HIGH PHONE RATES
$100 MO. PENSION AT 65
$1000 BONUS FOR ALL VETS
SAVE WATER-SAVE FARMS

PENNEY'S

ALWAYS FIRST QUALITY!

FATHER'S DAY IS JUNE 20th

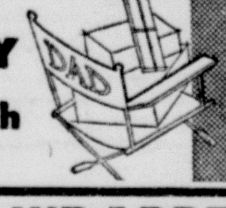

FOR YOUR LEADING MAN ... DAD!

GIFTS WRAPPED FREE AT PENNEYS'

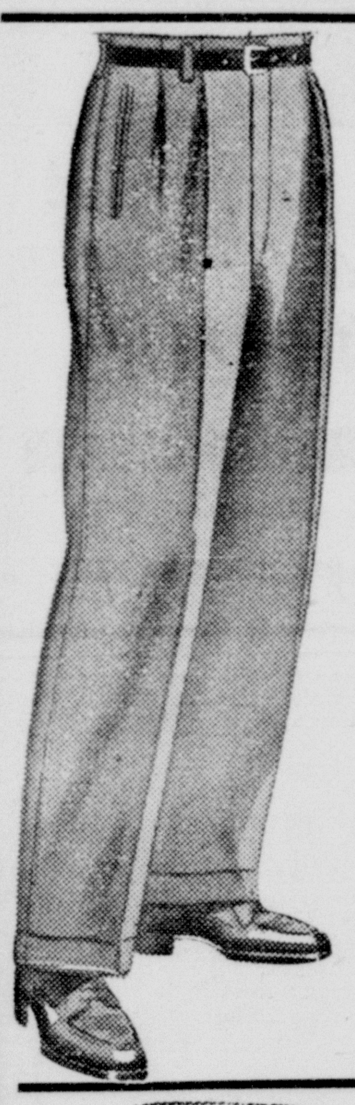

SPECIAL PURCHASE!

100 PAIR MEN'S

SUMMER SLACKS

4.99

ALTERATIONS FREE

500 MEN'S COTTON

SPORT SHIRTS

Short Sleeves - Solid Colors Chambray - Broadcloth - Leno - Washable - Sanforized - Dad will enjoy one of these.

1.98

GIFT WRAPPED FREE

Towncraft White

SHIRTS

2.98

Lustrous, high count Sanforized combed broadcloth shirts with collars and cuffs that wear as long as the shirt. Body Sizes 14 - 17

Mens Pure Silk

BOW TIES

98c

Mens All Nylon

SOCKS

69c

FINE QUALITY, COMFORT-CUT! MEN'S

UNDERWEAR

Shirts . .49c Briefs . .59c
Shorts . .69c T-shirts .79c

First quality! Built for long wear, Comfort! Choose athletic shirts, Sanforized broadcloth shorts, snug knit briefs, or T-Shirts with nylon reinforced neckbands.

A Few Left

MEN'S RAYON

SUITS

20.00

REDUCED

RAYONS TROPICALS

RAYON CORDS

Work Clothes

BIG MAC
OVERALLS 2.59

BIG MAC
BLUE SHIRTS 1.69

PAY DAY
OVERALLS 2.98

OXHIDE
BLUE SHIRTS 1.29

MENS HEAVY DUTY

Khaki Suits

2.49 - 2.98

SHIRTS PANTS

SANFORIZED - FULL CUT

Easy Terms

10 percent Down - 6 Months To Pay

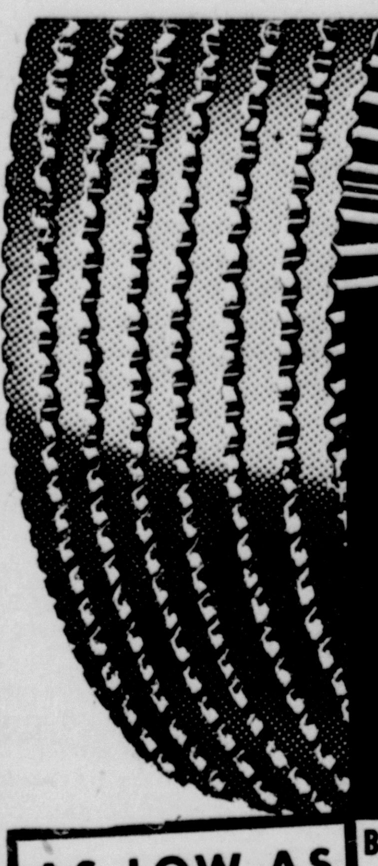

LEE TIRE SALE

AS LOW AS $12.95 Plus tax and your old tire Size 6.00x16

(Suggested Sale Price)

BRAND NEW LEE STAGHOUND TIRES

Regular Price $14.60 plus tax
Lifetime Guaranty
Road Hazard Guaranty
Cold Rubber Treads
Conventional & Low Pressure Sizes

LEE TIRES

MACK'S OIL CO.

At The Underpass Cameron, Texas

Only FORD has all these features NOW!

other low-priced cars may "catch up" later

YOU GET A GREAT DEAL WHEN YOU BUY FORD!

So see us before you buy any car. Your present car will never be worth more!

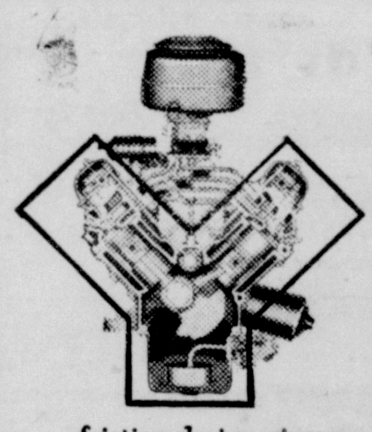

V-8 POWER

There's only one car in the low-price field that offers the smooth, flexible power of a V-8 engine. And that car is Ford. While other car makers are still just *talking* V-8 power, Ford has it *today.* The new Ford 130-h.p. Y-block V-8 with its deep-block, low-friction design gives you smoother "Go" . . . greater gas savings. It's America's most modern engine.

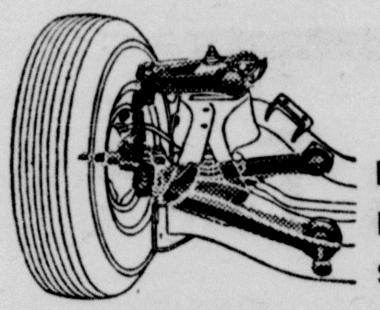

BALL-JOINT FRONT SUSPENSION

There's only one car in the low-price field that brings you Ball-Joint Front Suspension. And that car is Ford. This new Ford feature is the most important advance in chassis design in 20 years. It makes all riding and handling easier . . . eliminates 12 points of wear . . . helps Ford retain its "new-car feel" far longer.

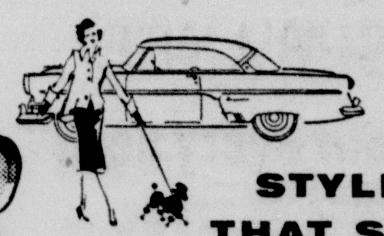

STYLING THAT STAYS IN STYLE

There's only one car in the low-price field that has truly modern styling. And that car is Ford. With its clean, honest lines, Ford has set a new styling trend for the industry. Ford styling is *advanced* styling that will *stay* in style for years . . . help make your Ford worth more, not only when you buy it, but when it's time to trade.

Buy Wisely Buy FORD! Buy NOW!

F.C.A.

Hefley - Stedman Motor Co.

211 NORTH HOUSTON PHONE 875 CAMERON, TEXAS

BURLINGTON NEWS

Mrs. George Logan

Pat McKenna of Houston and Lynn Dillengburg of La Porte are spending some time here with their grandmother, Mrs. Ed Martin.

Mrs. Ed Martin has returned from Houston and LaPorte where she visited her children and grandchildren.

Hugh Martin of Bryan visited his mother and other relatives here last weekend.

Mr. and Mrs. George Forda and two sons, Mike and Tommy of Houston visited Mrs. Forda's parents, Mr. and Mrs. Ed Stuessel and other relatives recently.

Little Judy Helpert, 2½ year old daughter of Mr. and Mrs. Rudolph Helpert of Burlington is a polio patient at the Crippled Children's Hospital at Waco. Friends hope she may soon be well.

Mrs. Fritz Wied and Mrs. Otto Wied visited Mrs. Arnie Robinson at Victoria last week. They accompanied Mr. and Mrs. Joe O'Neill of Cameron as far as Corpus Christi where the O'Neills visited relatives.

Charlie Tackett of Muskogee, Okla. spent several days here recenttly with his sister, Mrs. George Logan and Mr. Logan. He and Mr. and Mrs. Logan spent a few days in Houston with relatives. Mr. Tackett visited relatives in Arkansas before coming to Burlington.

Mr. and Mrs. Roy Lee Franklin and children of Velasco visited Mr. and Mrs. J. J. Foshea and other relatives here and visited Roy Lee's relatives at Rosebud recently.

Leo Martin of Corpus Christi visited relatives here last week.

Mrs. Fritz Wied entertained the 42 Club at her home recently.

Billie Ray Benesh A. M. A. N. left last week for service after a 15-day leave here.

Mrs. Wesley Devenport and daughter, Ann, visited relatives for a few days recently at Rockdale.

The church social was enjoyed by quite a few with games and refreshments conducted during the evening.

The School Board met again Tuesday night and made furthur progress toward the begining of building a new school building.

The Burlington Baptist church has granted permission to the pastor Bro. Newman to leave for a few Sunday this summer.

Mr. and Mrs. Rudolph Helpert and family have moved to the Helpert farm west of Burlington.

Mr. and Mrs. Leo Helpert and baby have moved to the Helpert farm East of Burlington where the Rudolph Helpert family moved from.

Cpl. Billie Glenn McSherry of Ft. Hood visited his parents here recently.

Miss Elsie Helpert visited her sisters, Misses Julia and Mary Jo in Waco recently.

Gohmert - Chandler Rehearsal Dinner Held June 11

Lt. Col. and Mrs. W. H. Garner and Mr. and Mrs. M. N. Stricker of Rockdale were hosts and hostesses to the rehearsal dinner for the Gohmert - Chandler wedding party, Friday evening, June 11 at the home of the former.

An arrangement of shasta daises was placed on the mantle of the living room while in the dining room the table was covered with a Chinese cloth and centered with a mass arrangement of pink bonnet asters and orchids plumes. Pink candles in branched candelabra were at either side of the arrangement and carried out the chosen colors of the bride.

The turkey dinner was served buffet style to the following guests: Miss Carolyn Rebecca Gohmert, Lt. Charles Chandler, Mr. and Mrs. L. F. Gohmert, parents of the bride, Mr. and Mrs. Louis B. Gohmert and Susan of Mt. Pleasant, Mrs. Fred Buller and Mrs. G. I. Buller of Brookshire, Texas, aunts of the bride, Misses Jane Henderson, LaVern Dodson, Dorothy Fuchs, Nancy Lawrence, Billie Nell Johnson, Doris Stricker Dr. and Mrs. Mark Magers, Mr. and Mrs. Hilliard Thomas, Lt. John E. Deloney of Bryan Air Force Base and the hosts and hostesses.

Slama Family Runion Held At K. C. Hall Sunday

A reunion of the Slama family was held Sunday, June 13 at the Knights of Columbus Hall in Cameron with a barbecue and fried chicken dinner served during the noon hour. Watching television, bowling, "42", and ping pong were enjoyed by those attending.

Hostess were Mrs. Anna Slama of Cameron, Mr. and Mrs. Leo Hollas and family of Cameron, Mr. and Mrs. Ollie Ernst and Eugene of Rosebud and Mr. and Mrs. A. H. Juergens and family of Burlington.

The seventy-two attending were Mr. and Mrs. Steve Slama of Bryan, Mrs. Cora Slama of Houston, Mr. and Mrs. Steve Slama, Jr., Sue and Kay of Austin, Mr. and Mrs. Jerry Smith of Houston and Mrs. Steve Perry of Houston.

Also Mr. and Mrs. Red Cooper, Jimmy, Tommy and Jerry of Austin, Mr. and Mrs. Jim Bird of Del Rio, Mrs. Kora Terry of Cameron, Mr. and Mrs. Fred Zander and Carole of Houston.

Mr. and Mrs. R. L. Guthrie and Clarence of Thorndale, Margaret Crim of San Antonio, Sgt. E. C. Burkholtery of Austin, Mr. and Mrs. Robert Busker and Carol Ann Lott, John Busker of Burlington.

Mr. and Mrs. James Bird, Ellen and James, Jr., of Austin, Mr. and Mrs. Sam Yeager, Patricia and Gerald of Bryan, Mrs. Tonie Yeager of Bryan, Mr. and Mrs. Luke Patrenella of Bryan, Mrs. Vinc Paular of Bryan.

Mr. and Mrs. Alvin Pavlas of Bryan, Linda Joyce Meginie of Bryan, Mr. and Mrs. Dock Starkey, James, Dianna of Bryan, Mr. and Mrs. Leo Pavlar Lawrence, Shirley of Bryan.

And also Mr. and Mrs. Lee V. Froeliel of Temple, Fay Perry of Houston. Ardell Pagel of Yarrellton and Barbara Ann Juergens of Austin.

Next year's reunion will be held at Bryan in June.

Mr. and Mrs. Alford Price, Jr., are the parents of a son, David Wayne born May 20 at St. Edward Hospital, weighing 7 pounds, 14½ ounces.

Mr. and Mrs. Fritz Sump were recent visitors in the home of Mr. and Mrs. Wesley Pratt and boys.

Mr. and Mrs. Emil F. Horlica, Jr., of Cameron are the parents of a son born at 1:33 p. m. Friday June 4 at St. Edward Hospital. The young man was named Henry Lee and tipped the scales at 6 pounds, 14 ounces.

Mr. and Mrs. J. W. Valenta of Caldwell are the parents of a son born at 10:36 a. m. Tuesday, June 1 at St. Edward Hospital. He was named James Henry and tipped the scales at 7 pounds, 13½ ounces.

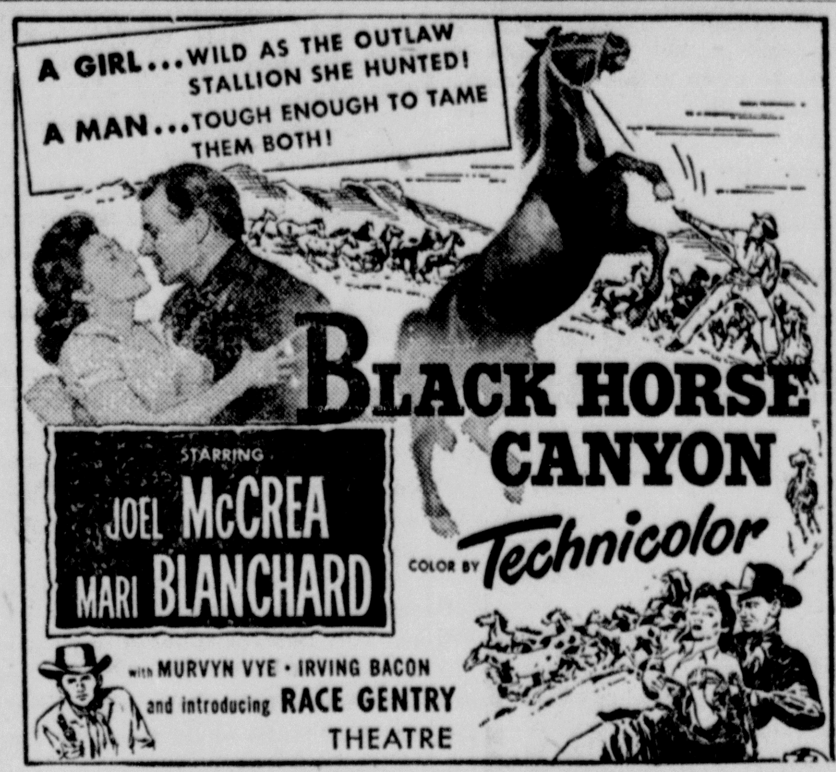

SUNDAY & MONDAY — JUNE 20 - 21

Cameron
PHONE 24

THURSDAY & FRIDAY — JUNE 24 - 25

Cameron
PHONE 24

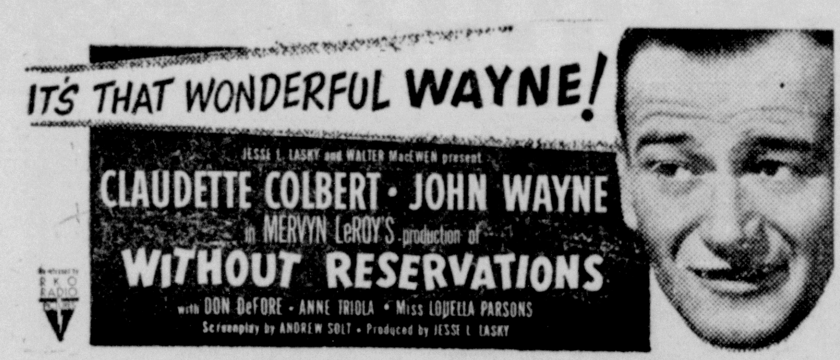

SUNDAY — JUNE 20

Milam
PHONE 14

Cameron Theatre

THURSDAY & FRIDAY — JUNE 17 — 18
JACK SLADE
Mark Stevens & Dorothy Malone

SATURDAY — JUNE 19
HELLS HALF ACRE
Wendell Corey & Evelyn Keyes

SUNDAY & MONDAY — JUNE 20 - 21
BLACK HORSE CANYON
Joel McCrea & Mari Blanchard

TUESDAY & WEDNESDAY — JUNE 22 - 23
THE MASTER OF BALLANTRAE
Errol Flynn & Anthony Steel

THURSDAY & FRIDAY — JUNE 24 - 25
RIOT IN CELL BLOCK 11
Neville Brand & Emile Meyer

Milam Theatre

FRIDAY & SATURDAY — JUNE 18 - 19
RED RIVER SHORE
Rex Allen

SUNDAY — JUNE 20
Claudette Colbert
WITHOUT RESERVATION

LIQUIDATION SALE

ALL PRICES SLASHED

WE ARE QUITTING BUSINESS

SALE OF ENTIRE STOCK NOW IN PROGRESS

Hicks is now offering his complete stock at one-third to one-half off. NOTHING IS BEING RESERVED OR HELD BACK. Genuine liquidation sale of womens' ready to wear, lingerie, hose accessories, and jewelry.

This gigantic sale is now in progress and will continue until everything is sold. BUY NOW.

1/3 TO 1/2 OFF

Hicks Fashion Shop

CAMERON, TEXAS

TEXAS LIONS CAMP FOR CRIPPLED CHILDREN — For the first time in the young lives of most of them, guests at the Texas Lions Camp for Crippled Children get to sleep at least one night under the stars. This outing is on Inspiration Point in the rugged Texas Hill Country. Some 480 crippled children be afforded two weeks of camp life this summer, thanks to the genorosity of Texas Lions Club members. Among those smiling youngsters is Janice LaNette Simecek, 7, of Cameron, sponsored by the Cameron Lions Club.

Five Yoe FHA Girls Assist In Blood Bank Visit

Five Yoe Chapter Future Homemakers took their places with the adults to assist with the blood bank in Cameron, Thursday June 10.

Colleen Damron and Marye Horstmann took charge of the grocery purchases and the setting up of the food canteen. better family members and better

Assisting them in the operation of the kitchen detail were Barbara Mondrik, Carol Matula and Wilma Kruencke.

The Future Homemakers organization believes in girls striving to become better persons, school, church and community members.

Milam Health Unit Lists Week's Cases

One case of Paralytic type Polomyelitis heads the Milam County Health Unit List for the week ending Friday, June 11, John B. Bryson, director announced.

Other contagious diseases listed were three of measles, and gonorrhea and two of salmonellosis, strept throat and mumps.

Square Dancing Gets Off To Good Start; 4 More Squares Wanted

Three full squares turned out for the Square Dancing on the Yoe High tennis courts Friday night. Mark Towery called the dances, assisted by Mr. and Mrs. John Hayes and Mr. and Mrs. Harry Tagg, who instructed the young people.

The first evening was spent concentrating on the square dance.

Coach Leo Jackson said that they would like to form four more squares and teen-agers interested should come for the evening of fun.

ANNOUNCING

A-1c and Mrs. Billy Hauk of Wichita Falls announce the arrival of a six pound, four ounce baby boy, at Sheppard Air Force Base hospital on May 19. He has been named Joe.

The grandparents are Mr. and Mrs. Joe Hauk of Clarkson and Mr. and Mrs. Victor Hughen of Jones Prairie.

Mrs. Mary Posey had as recent guests her son, Jake Posey from Missouri City, her brother, Lee Harris of Baytown and her granddaughter, Marion Gloosby of Clovis, N.M.

C of C Education Committee Outlines Year's Program

The Education Committee of the Cameron Chamber of Commerce with W. T. Hanes as chairman, has made a study of the work done by a number of Chambers of Commerce in the field of education.

From this study, and from suggestions and ideas of Committee and Chamber members, they have chosen the following subjects to carry out during the coming year.

1. Offer aid and assistance to the local schools in sponsoring a Career Day for students.
2. Work to improve public relations between the local schools and the community by offering the Cameron School Board assistance by serving as a liaison group between school authorities and the community.
3. Actively sponsoring and assisting local schools in observance of National Education Week which is usually held in November of each year.
4. Actively sponsoring and encouraging the observance of Texas Education Week which is held in March of each year.
5. Sponsoring a job placement program for students of the local schools by having a year-round program which will be planned with school authorities as they make their calendar for the school year.

Other members of the Education Committee working with Chairman Hanes are H. H. Pruett, Charles Smith, Jr., Hilliard Thomas, Bill McIntosh and Jack DuBois.

Extended Coverage Approved By Insurance Board

The Board of Insurance commissioners has approved an additional extended coverage for Texas Home Owners effective July 1, 1954, reports the George Childress Agency of Cameron.

The perils insured against under Additional Extended Coverage are as follows:

1. Accidental discharge, leakage or overflow of water or steam from within a plumbing, heating or air conditioning system.
2. Sudden or accidental tearing asunder, cracking, burning or bulging of a steam hot water heating or storage system.
3. Vandalism or malicious mischief.
4. Damage done by vehicles owned or operated by the insured or a tenant.
5. Fall of trees or limbs.
6. Objects falling from the weight of ice, snow or sleet.
7. Freezing of plumbing, heating and air conditioning systems and domestice appliances.
8. Collapse of buildings, including collapse caused by weight of ice, snow, or sleet.
9. Land slide.
10. Breakage of glass constituting a part of the building.

All of the above coverage have been excluded under Extended Coverage when written under the Standerd Fire policy. Now this protection, after July 1, may be written in the State of Texas. of Texas.

Bryce McClellen is in California working at a lumber mill in the redwood forests. He will return to Baylor University in the fall where he is a junior student. Bryce is the son of Mr. and Mrs. H. B. McClellen.

Mr. and Mrs. Preston Issac of Bartlett are spending their vacation with relatives in Florida.

GO TO CHURCH SUNDAY

ANNOUNCEMENT . . . . . ,

Dr. Gus Evans has returned to Cameron and will be in the office at 214 N. Houston every day except Tuesdays & Fridays.

Fill Your Prescriptions at

Dusek Pharmacy

Fast, Accurate, Dependable Service

Phone 2 Cameron, Texas

Early layers can make you 1/3 MORE PROFIT

Two eggs laid before Christmas usually bring more money than three laid afterwards. That's why it pays to develop big, early-laying, heavy-laying pullets on PURINA GROWENA. Costs no more to feed than many poorer and cheaper rations —because it takes less PURINA to put a pullet on the nest.

IDEAL HATCHERY & POULTRY FARM

MICRO-MIXED PURINA GROWENA

BOWL

Open To The PUBLIC

EVERY NIGHT AT 7
SUNDAYS FROM 2 p. m.

League Nights Tues. and Wed.

PUBLIC INVITED

CAMERON BOWLING ALLEY

CURRENT DIVIDENDS

50%

(All Coverages)

ON AUTOMOBILES INSURED WITH THE

Southern Farm Bureau Casualty Insurance Co.

CONTACT YOUR AGENT FOR THE ADVANTAGES OF FARM BUREAU LIFE, AUTOMOBILE, & FIRE INSURANCE

Wm. F. Arthur

Box 88 Phone 920

Cameron, Texas

Grocers now featuring

Coke & Food

Take enough home today

See the display of "Coke & Food" at food stores—loaded with suggestions of good things to serve with delicious, ice-cold Coca-Cola

Coke ...just wonderful with food

SERVE Coca-Cola

Pleasing people isn't hard—you serve things they like... and flavors that go together. That's why so many home-makers are choosing sparkling, ice-cold Coca-Cola to accompany good things to eat. The unique flavor of Coke gives a wonderful lift to the meal. And you serve it in a jiffy, right in the bottle. Try it—serve Coke tonight.

12 Bottle Carton – 50c
Plus Deposit

BOTTLED UNDER AUTHORITY OF THE COCA-COLA COMPANY BY
CAMERON COCA - COLA BOTTLING COMPANY

"Coke" is a registered trade-mark. © 1954, THE COCA-COLA COMPANY

To the half million owners of Kaiser cars and to everyone who likes a fine car:

See the greatest Kaiser ever built!

Greatest in power!
Like 2 great engines in 1... a thrifty, low-displacement engine for economy at normal speeds, plus breathtaking extra *power-on-demand* for safer passing or climbing hills. Only Kaiser brings you the response of "extra horses you don't have to feed!"
Ask for a demonstration today!

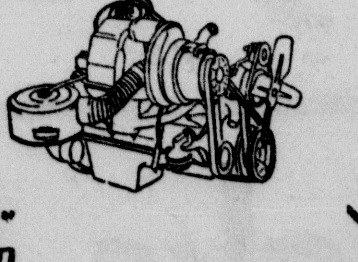

Greatest in luxury!
Outside, a dramatic new jet-airscoop grille, new Safety-Glo rear fender lights, huge new wrap-around rear window. Inside, glamorous color-styled vinyls and fabrics. Full-Control Power Steering and Dual-Range Hydra-Matic optional at low extra cost.
Try a '54 Kaiser with both!

Greatest in comfort!
More shoulder room than 6 other medium-price sedans... most front seat leg room of any standard American sedan. Plus the lowest center of gravity and finest engineered spring suspension—which means the smoothest, softest road-hugging ride ever!
Why not take a ride today?

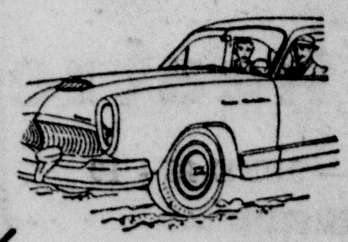

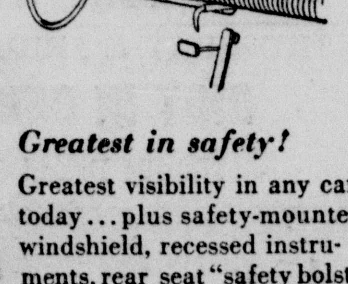

Greatest in safety!
Greatest visibility in any car today... plus safety-mounted windshield, recessed instruments, rear seat "safety bolster" and other exclusives... making the world's safest car even safer!
Drive the '54 Kaiser and see!
Hear "Lowell Thomas and the News." Mondays thru Fridays, CBS radio network.

See it now... at your Kaiser dealer's today!

MAYSFIELD MERCANTILE COMPANY

PHONE 716 WACO HIGHWAY CAMERON, TEXAS

Crops & Conservation Committee Adopts 1954 Program

Rollan Carr, Chairman of the Crops and Conservation Committee, reports that his committee, through meetings and discussions, has adopted the following program of work for 1954.

1. Continue to sponsor and conduct the Cotton Production Contest which replaced the "first bale" contest last year.

2. Sponsor and conduct a Milam County field Day at the A & M Expirement Station at College Station.

4. Investigate and study the possibility of organizing and promoting a Flood Prevention and Water Conservation Program in this area.

5. Conduct County wide cotton and corn tour.

6. Study soil conservation in this area and the possibility of sponsoring a contestant and presenting a plaque in the Ft. Worth Press "Texas Soil Conservation Awards Program".

7. Cooperate with local agencies in educational programs in Brush control, Cotton Insect Control, and Stalk Destruction.

The Committee also offers its services to the Soil Conservation Department, the county agent, the vocational agriculture teachers of the county and all other persons and organizations working toward the development and improvement of agriculture.

Members of the committee are: Rollan Carr, chairman; Roy Wright, P. W. Davis, Wayne Mann, J. D. Moore, John Henderson, J. Max Howard and Ralph Michalka.

Mrs. Frank Eertenberger has returned from a two weeks visit spent in Houston with her daughter and family.

Mrs. W. A. Heath attended a family reunion in Houston during the first of the week.

Hoelscher Reunion To Be Held At Westphalia July 4

Final plans are being laid for the Hoelscher-Buxkemper reunion which will be held at the Westphalia Parish Hall Sunday, July 4. A crowd of several thousand persons, representing seven generations, is expected for the day's activities.

The Hoelscher family, from Westphalia, Germany, landed at Galveston in the winter of 1846; Anton Hoelscher, Sr., his wife, Mary Katherine, and four sons and one daughter. They settled near Frelsburg.

The Hoelscher family was one of the first to settle in Falls County in the community of Westphalia, which they helped establish.

The reunion, which is the famillies' first, will start with a Solemn High Mass at 9 o'clock in the morning at the Church of Visitation at Westphalia with priests members of the family, officiating. An all-day celebration will include dinner and supper with a dance during the evening.

The president of the reunion and the various committees are working diligently to complete all necesary arrangements for the many persons who will arrive from all parts of the State.

First Christian Church Men to Attend Retreat over Weekend

The Christian Mens Fellowship of the First Christian Church will attend a District Retreat at Camp Parker, located at Mexia during the weekend. They will be accompanied by Rev. Harsh Brown, pastor of First Christian Church.

Approximately 20 men from the local church are expected to be among the more than 200 Christian men from this area at the retreat.

Regular church services will be conducted at the First Christian church Sunday, except no preaching service will be held. Sunday school and the Communion Service will be observed. There will be no Sunday evening services.

The men of the church will spend Saturday night at the Camp and all day Sunday, returning to Cameron later that evening.

Deandra Mullinax Honored on 4th Birthday at Party

Deandra, daughter of Mr. and Mrs. Alvin Mullinex, was honored with a birthday party at the City Park Monday afternoon.

After the group enjoyed swinging and games they were served cake and punch. The cake was decorated in pink and green, outlined in pink rosebuds.

The honoree was presented with many lovely gifts.

Grace Stoebner Attends School At Nelsonville

Miss Grace Stoebner, daughter of Mr. and Mrs. J. R. Stoebner of Buckholts left Sunday afternoon for Nelsonville where she will attend the John Hus School.

This is an eight week summer school of the Czech-Moravian Brethren Church.

Grace, an active member of the Buckholts church, is pianist of the Brethren League and a senior student at the Buckholts high school.

A-2c Monroe White Enjoys 15-Day Leave

A-2c Monroe M. White, Jr., son of Mr. and Mrs. Monroe White is enjoying a 15-day furlough.

Airman White completed his training in machanics at Sheppard Air Force Base and will continue his service at Hill Air Force Base at Ogden, Utah.

While here Airman White enjoyed an outdoor picnic with his parents, Mr. and Mrs. White and other relatives, Mr. and Mrs. Harold Hill and son, Paul of Houston; Mr. and Mrs. Lane Stecker and son, Robert of Waco; Mr. and Mrs. Elliott Crook and daughter, Carol Ann of Cameron; Mr. and Mrs. John Lawhan and sons, John and Sam of Cameron and R. C. White of Cameron.

Airman White is a 1950 graduate of Yoe High School and was among the top ranking students at Sheppard Air Force Base. He completed one year of duty in the Air Force.

Mr. and Mrs. Billy Scott of Austin spent the weekend with his parents, Mr. and Mrs. Joe Sheguit. Mr. and Mrs. Sheguit, Mr. and Mrs. Scott, Dicky Scott and Bobby Scott spent Sunday with Mr. and Mrs. David F. Scott in Temple. Mr. and Mrs. Billy Scott returned to Austin from there.

ARTHRITIS?

I have been wonderfully blessed in being restored to active life after being crippled in nearly every joint in my body and with muscular soreness from head to foot. I had Rheumatoid Arthritis and other forms of Rheumatism, hands deformed and my ankles were set.

Limited space prohibits telling you more here but if you will write me I will reply at once and tell you how I received this wonderful relief

Mrs. Lela S. Wier
2805 Arbor Hills Drive
P. O. Box 2695
Jackson 7, Mississippi

I. W. Luce from Douglas, Arizona visited his mother, Mrs. Delta Luce this week end.

Mr. and Mrs. M. Kemp of Dallas are the proud parents of a daughter, Karen Chiare, born May 24 at St. Edward Hospital.

Pfc. Donald Thweatt is spending a 15-day visit with his parents, Mr. and Mrs. Gilford Thweatt of Maysfield, and other friends.

Adolph Raska of Route 1, Needville attended to business matters in Cameron this week. He has subscribed to the Cameron Herald for another year.

Phone Your S. O. S. . . and We're There!

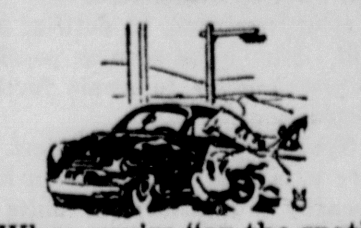

When you're "on the spot" we're "on the dot" with our speedy towing service! And, for "WREXPERT" collision work, right down to matching original factory colors . . . we can't be beat!

Hefley-Stedman Motor Company

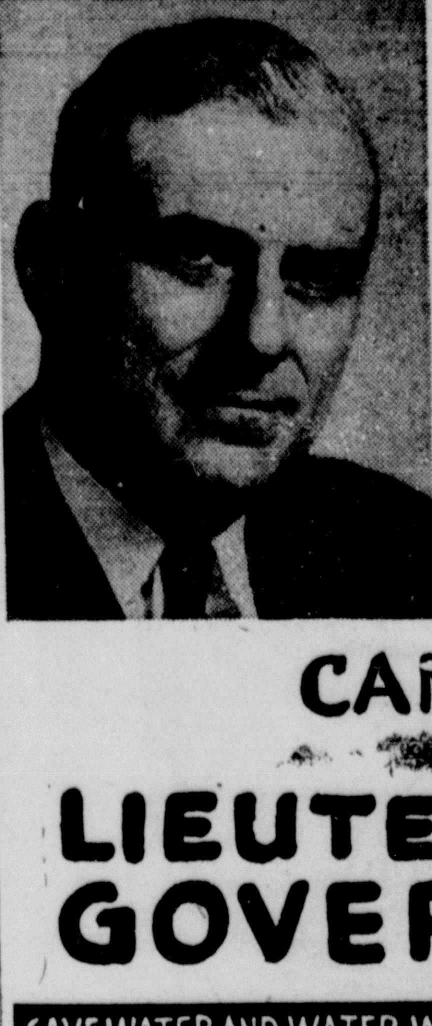

BACK... **Ben Ramsey** YOUR QUALIFIED CANDIDATE FOR LIEUTENANT GOVERNOR

SOUND INSURANCE FOR TEXAS FAMILIES

SAVE WATER AND WATER WILL SAVE YOUR SOIL

OWN A TAME TALKING PARRAKEET

YOUNG BIRDS READY TO LEARN SPEECH

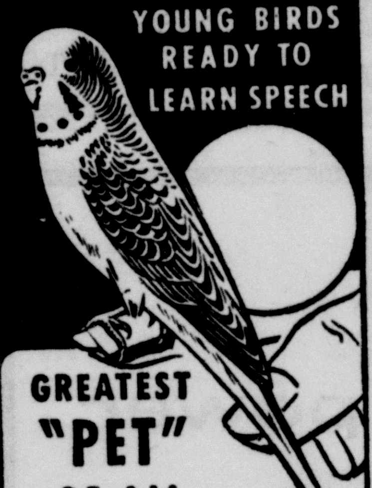

GREATEST "PET" OF ALL

FREE PARRAKEET BOOK

CAMERON SEED

Now taste "GP 20" *Special Vintage Brew*

ACTUAL OPINIONS OF PEOPLE LIKE YOU...

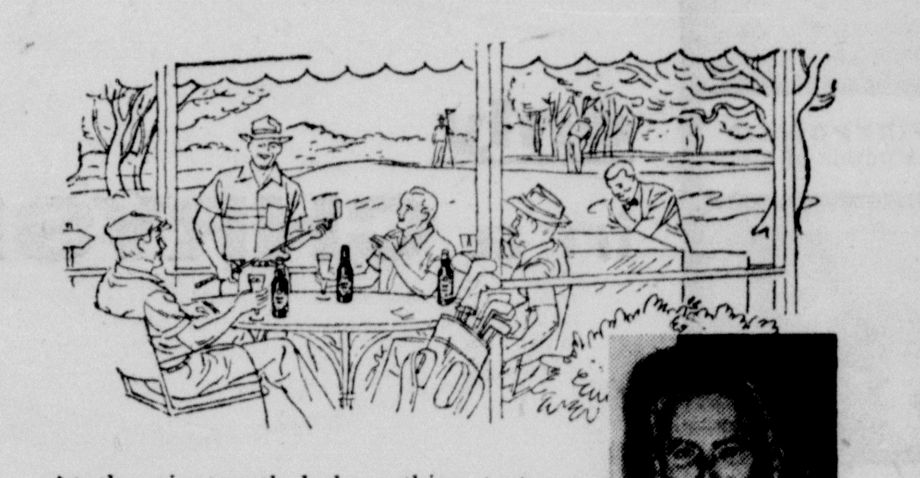

At the nineteenth hole nothing tastes so good and cuts my thirst like a cold Grand Prize. It's good and dry — light, too.

Ray Haddon, sales manager, professional golfer, Houston

Ever since my business opened Grand Prize has been a favorite. And today the way folks are calling for "GP-20", it must be extra fine.

D. B. McRight, drive-in owner, Dallas

Grand Prize and I have been friends for 10 or 12 years. And "GP-20" is the best ever — real dry and mellow.

Raul Aguilar, truck farmer, Monte Alto

You'll find "GP-20" is a fresher beer. It's a finer, lighter beer because it's brewed without thought to cost or time — a special Twentieth Anniversary vintage brew from Grand Prize.

GRAND PRIZE *Pale Dry* BEER

Try it—you'll recommend it, too!

GULF BREWING CO., HOUSTON, TEXAS

World's most modern trucks!

Modern power! Dome-shaped combustion chamber makes new Dodge truck Power-Dome V-8's the most efficient truck engines! Thrifty Dodge truck 6's, too!

Modern comfort! Roomiest cab on the road! Most hip-room and shoulder-room. Best visibility of all, too!

Modern styling! Sleekest, lowest built lines of any truck! Dodge "Job-Rated" trucks look like a million—can turn on a dime!

DODGE "Job-Rated" TRUCKS

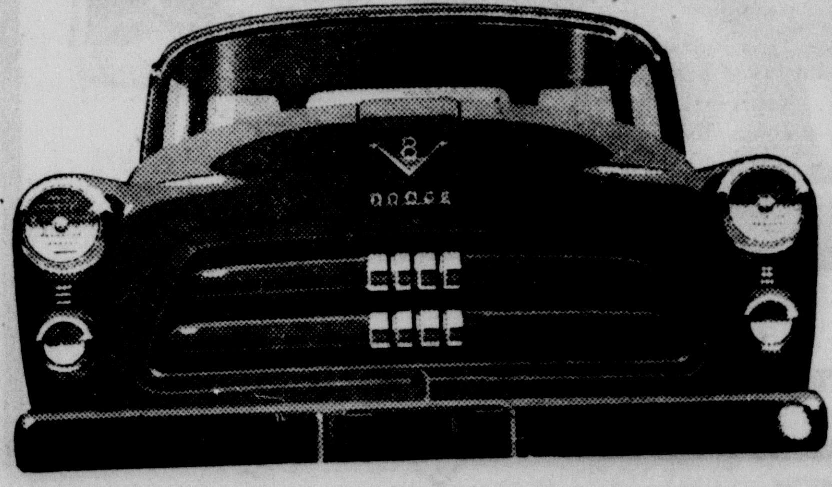

A better deal for the man at the wheel

SCHILLER MOTORS

Phone 141 & 940 7 at Travis Cameron, Texas

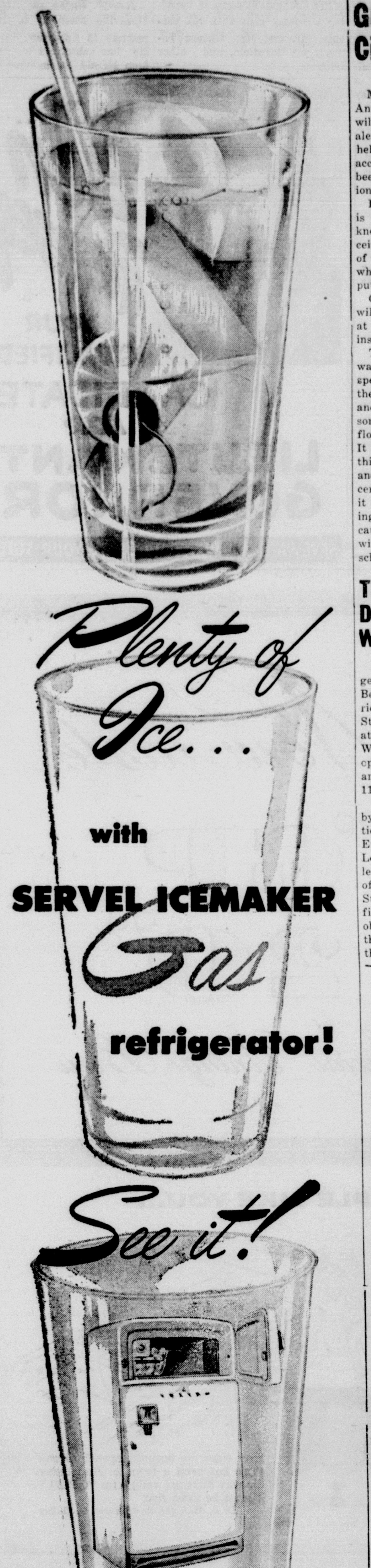

Guard Unit To Be Called On Alert; Citizens Should Not Be Concerned

Lloyd Albertson

Members of Battery C, 649th Anti-aircraft Artillery Battalion will be called out in a practice alert which is scheduled to be held sometime before July 1, according to informattion that has been received by the local National Guard unit.

Exact time of the alert call is being kept secret. It will be known only when orders are received here from Headquarters of the 49th Armored Division, of which Battery C is a part, to put the plan into effect.

Guardsmen will be notified and will assemble as soon as possible at the Armory to await further instrustions.

The purpose of the alert, it was explained, is to find out how speedily Guardsmen of units in the Division can be assembled and ready for action in case of some actual emergency, such as flood or tornado or other disaster. It was further emphasized that this will be practice alert only, and should not cause and concern in the community. The call, it is expected, will be issued during the evening hours so as to cause little or no interference with the Guardsmen's jobs or school activities.

Three Ben Arnold Delegates Attend Workshop Recently

The Pastor of the United Evangelical and Reformed Church, in Ben Arnold, the Rev. Albert Petrich, and two delegates, Mrs. Will Stall and Mrs. John Matyastik, attended a Children Workers' Workshop in Houston, which opened Sunday evening, June 6, and closed Friday afternoon, June 11.

The Workshop was sponsored by the Board of Christian Education and Texas Synod of the Evangelical and Reformed Church Leaders and instructors were top leaders and officers in the field of Christian Education from the St. Louis and Philadelphia offices of the denomination. The observation method was used in the workshop, i. e. children from the community in each day to constitute Sunday Church School Classes.

These classes were taught by leaders who are experts in the field, while teachers from all over Texas observed their teaching methods.

The workshop proved a great success; all teachers attending returned to their homes enthused, having received new insights and anxious to put these new ideas to work in their own classes, in their own Sunday Schools, and sharing their experiences with other teachers, who did not find it possible to attend.

Amateur Baseball Teams Invited To Enter Waco Meet

Amatuer baseball teams of all Central Texas have been invited to enter the 1954 News Tribune Central Texas Cup Race, Dave Campbell, Cup Race Director, announced today.

The Cup Race will embrace 20 counties, divided into four districts. Champions for the various districts will be decided in contests from now until July 15, and then the districe champions will meet in a Shaughnessy play-off in Waco's Katy Park for the Cup Race crown.

There is no entry fee. Teams desiring to play should just signify their intentions with the Cup Race director now, and then schedule games in their own districts. Results of the contest should be mailed in immediately after the game.

Each district champion will be presented a championship trophy, and winner of the Waco playoff will receive the Cup Race trophy. Each player of the championship team will receive gold baseballs.

The 20-county area has been divided in this manner: District 1-Waco and McLennan County. District 2-Hill, Navarro, Johnson, Ellis, Hood and Somerville counties. District 3-Erath, Bosque, Mills, Hamilton, Coryell and Comanche counties. District 4-Lampasas, Bell, Milam, Falls, Limestone, Robertson and Brazos counties.

Additional details may be secured from the Cup Race Director at The Waco News-Tribune.

American Legion Posts To Meet In Waco June 19-20

Harlan W. Sloan

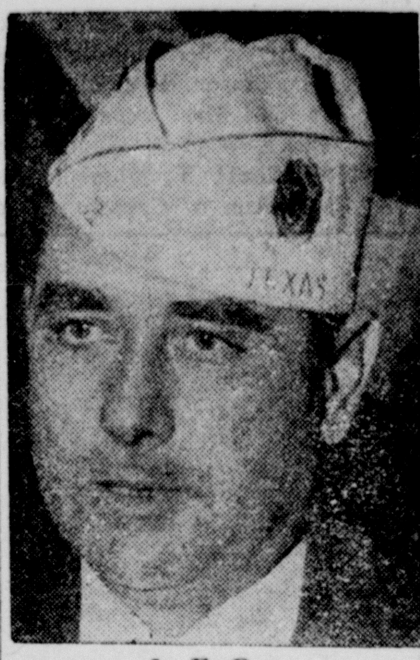

L. E. Page

Legionnaires and Auxiliary members from 74 American Legion posts in the Eleventh, Twelfth and Thirteenth Congressional Division will meet at Waco Saturday and Sunday, June 19 and 20 for their annual Fourth Division Convention and will hear L. E. Page of Carthage, state commander, and Mrs. Fred White, San Angelo, state Auxiliary president among other speakers.

Presiding will be the Fourth Division Commander, Harlan Sloan of Fort Worth. All convention activities will be at the home of Post No. 121 and registration will start Saturday. Saturday evening the 40 and 8, headed by Julius Barkman of Waco, will have a dinner. This will be followed with a dance in honor of visiting Legionnaires and Auxiliary members.

Annual memorial services will be held Sunday, with Rev. Wilma Corse of Graham, 13th district chaplain, being speaker and a degree team from the 40 and 8 assisting.

State Commander Page and Mrs. White will address concluding the morning session. Luncheon will be served at the Legion home.

Starting at 2 o'clock seperate business sessions will be held by the American Legion and Auxiliary. Delegates to the national convention to be held in Washington, D. C. in August will be chosen and officers for another year will be elected.

Morning Swimming Sessions Slated For Students

A new addition has been added to the Summer Recreation Program starting Tuesday.

The Swimming Pool will be open to students from ten until 11:30 on Tuesdays and Thursdays of each week.

If enough children turn out to warrent keeping the pool open, there will be helpful tips on diving and swimming given by the pool managers, Joe Hawkins and Snooks Michalka, during the hour and half interval. The regular fee of twenty-five cents will be charged.

All of those wishing to go to the pool on these days and are not able to attend the Tuesday session have been asked to call one of the pool managers at 271 to register.

Jimmie Reichert is home from Marlin hospital where he underwent a tonsilectomy. Jimmie, the son of Mr. and Mrs. Rufus Reichert, is reported to be much improved and doing nicely.

ATTEND CHURCH SUNDAY

LISTEN TO-

ALLAN
SHIVERS
Your Governor
Returns to Lufkin
His Birthplace
MONDAY · JUNE, 21
TO OPEN HIS CAMPAIGN
June in 8:30 PM
Temple KTEM
Dallas KRLD
Statewide Broadcast

FLOOR SANDING & FINISHING
Linoleum and Tile
SKILLED WORKMANSHIP
REASONABLE PRICES
Free Estimates On Any Job
HAGEN'S FLOOR SERVICE
Phone 95 or 250 Rosebud, Texas

You drive with the MOST power and the LEAST work...

only in a CHRYSLER

Drive a spirited new Chrysler . . . and you drive with the *highest-rated* engine on the highway—235 HP FirePower V-8! This engine has recently set new all-time performance records at Indianapolis and Daytona Beach. You drive with PowerFlite . . . the *most automatic* no-clutch transmission in any car, and the one type that doesn't whine, click, or jerk! *Fully powered* steering and braking relieve you of all the real driving work while leaving you a consistent and comforting "road feel." You get all these advantages *only* in a Chrysler. Come feel the difference this beautiful car makes in driving pleasure and driving safety!

The power and look of leadership is yours in a beautiful CHRYSLER

Green Motor Company
EAST 7 PHONE 17 CAMERON, TEXAS

Installation of Yoe FHA Officers Conducted Tuesday Night, June 8

The new officers of the Yoe High Senior Chapter of the Future Homemakers of America for 1954-55 were installed in an impressive ceremony June 8, in the Yoe High homemaking department at 8 o'clock p.m.

Following the opening ceremony, a discussion of old and new business was conducted. The summer meetings were reported by Carol Matula. Highlighting the events will be a swimming and slumber party during July, while in August an Indian pow wow party, to which the freshman girls of 1954-55 will be invited.

Girls volunteering to help with the Blood Bank were Barbara Mondrik, Wilma Kruencke, Betsy Vogelsang, Marye Horstman, Carol Matula and Colleen Damron.

Girls volunteering to help with the Public Library were told to report to Ethel Mae Jistel. Plans were also made for the girls who are attending the F.H.A. camp in Marble Falls.

Shortly after the business the installation began. The presiding officer, Billie Nell Johnson, rendered the badge of authority, the gauel, to Imelda Hanel, incoming president. Other incoming officers are Carol Matula, vice-president; Ethel Mae Jistel, secretary; Rose Matyastik, treasurer; Marye Horstman, parlimentarian; Dorothy Plasek, historian; Wilma Kruemcke, sergeant-at-arms; Annetta Shelander, public relations officer; Barbara Mondrik, song leader; and Ann Knipp, pianist.

Out going officers are Billie Nell Johnson, president; Beverly Freeman, vice-persident; Joyce Hertenberger, secretary; Betsy Vogelsang, treasurer; Anna Marie Simank, sergeant-at-arms; Jane Sanders, parlimentarina; Janis Jistel, historian; Pat Moraw, public relations oficer, Frances Michalka, song leader and Nancy Lawrence, pianist.

Anita Trdy, Wilma Baldridge, Agnes Sheguit, Dorothy Kelly, Colleen Damron, and Rita Moraw filled the places of Nancy Lawrence, Dorothy Plasek, Jane Sanders, Ann Knipp, Anna Marie Simank and Beverly Freeman, who could not attend.

The installation was climaxed with a speech of acceptance made by Imelda Hanel. Following her talk, the meeting was adjourned with the closing ritual.

After the meeting members and guests enjoyed an informal talk on ceramic work by Mrs. Clark Kelly.

Susanne Stedman Lt. James Gunn Moll Marry At Beaumont

Mr. and Mrs. Ed Gunn of Cameron attended the wedding ceremony of their grandson, Lt. James Gunn Moll to Miss Susanne Stedman at Beaumont, Saturday, June 5.

The nuptial vows were read at 8:30 o'clock in the evening at St. Mark's Episcopal church, with Rev. Charles Wyatt-Brown and Rev. Wright Johnson officiating at the ceremony.

The bride is the daughter of Mr. and Mrs. Edward Dunn Stedman and Lieutenant Moll is the son of Mr. and Mrs. Leo Aloysius Moll, both of Beaumont.

Mr. Stedman gave his daughter in marriage. Her wedding gown of ivory silk taffeta was designed with alencon lace embroidered in seed pearls bordering the off-shoulder neckline. The empire bodice was elongated and set onto the petal type skirt which came to a chapel train. The bride's veil of illusion fell in tripple tiers from a half-hat of alencon lace embroidered with seed pearls and iridescent sequins. She carried a cascade bouquet of lilies of the valley.

Miss Grayson Cecil attended the bride as maid of honor and Mrs. Graham Plumy as matron of honor. Bridesmaids were Miss Carolyn Moore, Miss Lynn Tyrrell, Mrs. Richard T. Sanders, Jr. Miss Cecil Taber of Corpus Christi, Miss Ann Richard of Fort Worth and Miss Angela Colvin of Fort Worth.

Leo A. Moll attended his son as best man. Groomsmen and ushers were William George of Eagle Pass, Edward Dunn Stedman, Jr., Joseph Bradley, Joe Henry Hodges, Jr., James Smith of Vernon, Woodson Dryden, Howard Weston, Jr., of Hancock, N. H. William Moll, Lt. Pierre Robert, Jr., and Kenneth C. Withers.

Following the ceremony a reception was held at the Stedman home.

Lt. and Mrs. Moll left for Nassau on a wedding trip. After June 26 they will be at home in San Antonio while Lt. Moll is stationed with the airforce at Kelley field.

Lt. Moll was graduated from the University of Texas. He served two years in the Korean war as a jet pilot.

Grand Canyon Film Shown Homemakers At Tuesday Meet

Mrs. W. A. Heath led the devotional when the Homemakers Class of First Baptist Church met Tuesday in the class room.

Mrs. O. L. Kidd gave the opening prayer. Mrs. D. B. Gunn had charge of the business session.

Mrs. A. H. Halbeirder led the special prayer for the sick and shutins of the church. The closing prayer was by Mrs. Emma Asher.

Refreshments were served to 11 members, after which Jimmie Asher showed the group a film of the Grand Canyon.

EUGENE DUSEK ON LEAVE

Airman 2-c Eugene Dusek is on a twenty-five day leave visiting with his parents, Mr. and Mrs. Edwin Dusek and other relatives and friends. Dusek is stationed at Long Beach Municipal Airport, Long Beach, California.

RADIO and TELEVISION SERVICE. ALL MAKES. PARMA RADIO SERVICE.

GORDON S. BASKIN
INSURANCE
SERVICE
WINDSTORM PHONE 426 AUTOMOBILE
FIRE COMPENSATION
102 S. Houston ALLIED LINES

Attend Church Every Sunday

This Church Service is Made Possible Through Courtesy of the Following Advertisers:

Burkes-Howard Co.

GLASS The Florist
"Flowers For All Occasions"
Corsages, Decorations, Pot plants
Cameron - Rosebud

Grabein Chevrolet Company

Ideal Hatchery and Poultry Farm

Mack's Oil Company
At The Underpass
East 7th Phone 84

Michalka Motors
STUDEBAKER

E. L. Wied Hardware

Ben Arnold Baptist Church

Sunday School begins at 10 a. m. followed by morning worship at 11 a. m. BYPU is held at 7:30 p. m. followed by the evening service at 8 p. m.
Rev. S. S. Silveria, pastor.

Burlington Baptist Church

Sunday School at 10 a. m. Morning worship at 11. BTU at 7:45, followed by evening worship. Rev. Louis Newman, pastor. Prayer meeting Wednesday at 8 p. m.

Evangelical & Reformed Church
Ben Arnold, Texas

Rev. Albert Petrich, pastor
Sunday School 9:00 a.m.; worship service 10:00 a.m.; Youth Fellowship meeting on second and fourth Thursdays at 8:00 p.m.; Choir rehearsal on Thursdays at 8:00 p.m.; Women's Guild meeting on third Sundays at 2:00 Churchmen's Brotherhood on the third Sunday at 2:00 p.m.; Ladies Aid meeting on first Sundays at 2:00 p.m.; Board of Religious Education meeting on first Tuesday at 8:00 p.m. Church Council meeting fourth Tuesdays at 8:00 p.m.

Maysfield Methodist Church
School at 10 a.m. Morning worship at 11 a.m. Evening worship at 7:30 p.m. WSCS meets every Monday at 2:30 p.m.
Rev. Harry Peacock, pastor.

Liberty Community Church
Services first and third Sundays. Sunday School at 10. Morning worship at 11. Evening worship at 7:30. Rev. Howard Buchanan, pastor.

Little River Baptist Church
Sunday School 10 a. m., Carlton Crook, Superintendent.
Morning worship, 11 a. m., Rev. J. W. West, pastor.
B. T. U., 6:30 p. m., E. B. Yager, director.
Evening worship, 7:30.

Hoyte Baptist Church at Rice
Services every Sunday. Sunday School at 10 a.m. Preashing service at 11 a.m. Rev. W. O. Angell, pastor.

Maysfield Presbyterian Church
Services on second and fourth Sundays. Rev. Byron Price, minister. Sunday School at 10. Morning worship at 11. Evening worship at 7:30.

S S Cyril & Methodius
(Marak)

Rosary at 8:10 a.m. Mass at 8:30, followed by benediction. Confessions heard before Mass. Rev. Leonard Kazyansky, pastor.

Buckholts Methodist Church

Rev Bob Peacock, Minister
Sunday School begins at 10 a. m., followed by the morning worship service at 11 a. m. Evening worship service is at 7 p. m.
Methodist Youth Fellowship meets every Wednesday at 8 p. m.

Hope Lutheran Church
Buckholts

Sunday School, 9 a.m., Divine Worship, 10:15 a.m., Missionary Society, 1st. Wednesday, 2:30 p.m. Brotherhood, 1st. Sunday, 8 p.m. Luther League, 2nd and 4th Sundays, 8 p.m.
J. A. Pietsch, pastor

Marlow Baptist Church

Sunday School at 10 a. m. Morning service at 11. Training Union at 7. Evening service 7:45. Midweek prayer services at 7:30. WMU and Brotherhood meets second and fourth Wednesday, following prayer service at the church.

Calvery Baptist Church
Sunday School at 10 a.m., Preaching at 11 a.m. Training Union at 7 p.m. Sunday. W.M.U. Tuesday at 2:30 p.m. Prayer meeting, Wednesday at 7:45 p.m. Church meets at 1904 N Travis, Dusek Store.
Rev. J. Frank Steele, pastor

Jehovah's Witnesses

Friday, 7:45 p.m., regular studies in Theocratic Ministry. Sunday 3 p.m. Bible study, subject, "The Way for Man's Attainment to Perfect Integrity."

First Presbyterian Church
Sunday School at 9:45 a. m. Morning worship at 11. Youth service at 7 p. m. and evening worship at 8 p. m. Circles meet on Monday.—Rev. John Solomon, minister.

First Christian Church
Sunday School at 9:45 a.m. Morning worship at 10:55. Youth services at 7 and evening worship at 8 p. m.—Rev. Harsh Brown, minister.
Young People's service at 7 p. m. Morning worship service at 11.

Battetown Baptist Church
Sunday school begins at 10 a. m. with worship services at 11 a. m. Training Union at 7:00 p. m. followed by the evening worship at 8:00. WMS each Monday at 2 p. m. Prayer meeting each Wednesday night at 7:30. The public is cordially invited.
Rev. P. L. Caperton
Supply Pastor

The Church of the Nazarene
Sunday School at 10 a. m.
Morning worship at 11 a. m.
Young People meet at 6:45 p.m.
Evening worship at 8 p. m.

St. Monica Catholic Church
Mass at 6:00 7:30 and 9:30 a. m. Rev. George Duda, pastor. Rev. Clyde Holtmann, assistant.

First Baptist Church
Sunday School at 9:45 a. m., R. W. Moseley, superintendent Morning worship at 11 a. m. Training Union at 7 p. m., Dick Young, director. Evening worship, 8 p. m.—Rev. A. F. Russell, pastor.

All Saint's Episcopal Church
Sunday Holy Communion, 7:30 a.m. Church school, 9:45 a.m. Morning prayer and sermon, 11 a.m.
Second and fourth Wednesdays, Womens Auxiliary, 7:30 a.m.
Rev. James McKeown, Rector

Assembly of God
Sunday School at 9:45 a. m. Morning worship at 11 a. m. C. A. service at 6 p. m. Evening worship at 7 p. m. Wednesday night prayer service at 7 p. m.—C. P. Robinson, pastor.

Gospel Tabernacle
Sunday school at 9:45 a.m. services at 7:45 p.m. Mid-week services Tuesday and Thursday Worship service 11 a.m. Evening at 7:45 p.m.
Rev. H. M. Bowley, pastor

The Church of Christ
At Fifth and North Central
Bible class at 10 a. m. Morning worship at 11. Evening worship at 8. Prayer services on Wednesday at 7:30 p. m.
Rev. D. A. Lambert, pastor

The Spiritualist Church
Services on first and third Sundays at 11 a. m. Sunday School at 10 a. m. Mrs. Maud Pugh of Rockdale is the pastor.

First Methodist Church
Sunday School at 9:45 a. m. Morning worship at 11. Youth Movement meeting at 4:00 p.m and evening service at 5 p.m Choir rehearsal on Tuesday at 7 p.m. Dr. Mark C. Magers, minister.

Why GMC's make other trucks out of date

Be careful—drive safely

The GMC light-duty truck **does more** because it has, as standard equipment, a full 125-horsepower* engine—the most powerful 6 in its class.

The GMC light-duty truck **saves more** because its Truck Hydra-Matic Drive* ends repairs caused by shock-loading strains—ends all clutch costs—uses less gas—spares the tires.

The Hydra-Matic GMC light-duty truck **performs better** because it always is in the correct gear for the need—*regardless.*

The Hydra-Matic GMC light-duty truck **handles easier** because you never have to shove a clutch or shift a gear.

The GMC light-duty **commands respect** with its dashing smartness—its look of quality—its spacious luxury cab, that make you and your wife proud to take it anywhere.

The GMC light-duty truck costs less to own—less to run—than old-style trucks. Come in and we'll demonstrate it!

**Optional at extra cost*

Get a modern truck!

See your GMC Dealer for Triple-Checked used trucks

Hudson Truck Service
WACO HIGHWAY CAMERON, TEXAS

IMPROVEMENTS —

ticipation of funds that would be made available to the Highway Department for the construction of this program of work. He further stated that Resident Engineer Joe G. Hanover, Hearne, Texas, would be in charge of the work in this area.

Judge Smith pointed out that in continuation of the present policy of maximum co-operation with the Highway Department, Milam County would make every effort to accomplish its part of this extensive program on schedule. He stated that Projects 1, 2, 4,5, and .... would require the county to acquire additional right-of-way, involving a sizeable expenditure of county funds. He said that he had already made provisions in the current budget for right-of-way cost on Project 4, being Highway 36 from Cameron to Milano, and that he had notified by the Resident Engineer at Hearne that preliminary surveying had progressed to the point where the County could proceed with securing right-of-way needed within the next 60 days.

Judge Smith commented that he was particularly pleased with the project for rebuilding Highway 77 from Rockdale to Minerva, even though it had been indicated by the Department this would require the county to furnish an entirely new right-of-way. The Judge said, "These projects demonstrate once again that our problem in Milam County is not only one of reconstructing but of completely redesigning our highway system to accommodate today's traffic needs.

We are trying to look ahead in anticipation of the traffic problems we will encounter during the next thirty years."

Judge Smith pointed out that the following major projects are now in process:

Rebuilding bridge and approaches on Highway 79 across Brushy Creek, total cost $300,000. This project also includes widening bridge in Rockdale across Ham Branch as well as widening all remaining narrow structures on 79 between Milano and the Brazos River.

Four wooden structures on U. S. 190 between Cameron and Hearne will be replaced with concrete structures. Cost, $88,000.00.

State maintenance forces will rebuild 3 miles of 79 from Milano East to beginning of the concrete pavement (see Project 3 above.)

Judge Smith also stated that U. S. 190 from Cameron to the Bell County line was about ninety per cent completed and should be completely topped by the latter part of June. Farm to Market Road 485 from Buckholts to Yarrellton is being shaped up for topping; and all right-of-way required for Farm to Market Road 487 from Sharp to Davilla has virtually been acquired and fences and obstructions are being removed preliminary to letting contract. Also, on Farm to Market Road 2095, Cameron to Hanover, right-of-way is being secured and fences are being set back preliminary to contract letting. He said he hoped to have survey data on Rockdale to Bushdale intersection F-M road within the next three months so that right-of-way work can be put in process.

The judge commented "I am very pleased and gratified that the Highway Department has tremendous program, and while it will work some temporary hardship on the County financially I believe that the taxpayers will endorse our doing everything reasonably possible to accomplish it as soon as possible. This is concrete evidence that Milam County is no longer the 'orphan' of the Highway Department as has been asserted in the past."

Mrs. R. L. Batte who has been a patient at St. Edward Hospital for several days is reported to be improving.

Try Before You Buy

Yes, at Bledsoe's, you may rent the piano of your choice for as little as $5 a month . . . New spinets as low as $10 a month. If you decide to buy all rent applies to purchase price. For more information write or call Austin's Oldest Music Co., serving Central Texas for over 63 musical years.

Inquire about our band instrument rental plan.

BLEDSOE MUSIC COMPANY

217 W. 6th (Since 1891)
Phone 8-8539 Austin, Texas

MANAGERS —

12; C. M. Pierce, Hanover, precinct 13; John Hobson, Marlow precinct 14; W. F. Marshall, Rockdale, precinct 15, E. H. Foster, New Salem precinct 16; H. B. Pressley, Rice School House precinct 18; A. P. Brannon, Minerva, precinct 19, Mrs. J. D. Kornegay, Bethlehem precinct 20; Mrs. Shelby Smith, Gay Hill precinct 21; Charles Pierce, Sand Grove precinct 23; Clarance Davenport, Sandy Creek precinct 24; August Seidl, Bushdale precinct 25; Leonard Burke, Davilla precinct 26; Val Nemec, Lilac precinct 27; Bernice Charles, Tracy precinct 28; L. A. Petty, Sharp, precinct 29; Wayne Clark, San Gabriel, precinct 30; Rufus Cryer, Crush precinct 31; J. V. Petruy, Buckholts, precinct 32; Fritz Weid, Burlington, precinct 34; W. E. Kosel, Ben Arnold, precinct 35; R. T. Delahunty, Walkers Creek precinct 36; John Marak Jr., Marak precinct 37; Jim Mann, Yarrellton precinct 38; Hugh Caffey, Salty, precinct 39; D. E. Howe, Conoley precinct 40; Bernard Barber, Watson Branch, precinct 41; Tom Beard, Thorndale, precinct 42; Horace Bozeman Brairy precinct 44; Pete Keen, Jr., Oak Hill, precinct 46; Jesse Hickman, Belmena, precinct 47; E. A. Russell, North Elm, precinct 48 and Graham Looney, precinct 49.

Election managers are paid the fee of $8.00 for holding elections and are alloted clerks necessary in holding the primaries, the number depending on the amount of voters in each precinct.

BISKUP —

To be a member of this Fraternity, the student must hold a straight "A" average and be in the upper ten of the class. He was also a member of the Allen Ramblers Football team, where he played Fullback position and made All-Conference in the Junior College Division. He also played baseball for the Allen Ramblers and was considered as one of their valuable players.

Bobby was a member of the 1953 Yoe High graduating class and a former Cameron Yoeman.

Mr. and Mrs. Claud Stevens Lightsey of Rockdale announce the birth of a son, Claud Stevens Lightsey, Jr., at 8.40 p. m. Sunday, June 6 at Saint Edward Hospital. The new arrival tipped the scales at four pounds and five ounces.

Mrs. Annie Bickett, a medical patient at St. Edward Hospital, is reported to be resting fine.

Mary Annette, a six pound, twelve ounce daughter was born to Mr. and Mrs. F. B. Cannon of Cameron at 12:22 p. m. Thursday, June 3 at St. Edward Hospital.

DEEP WELL —

the easterly northwest line and 18,600 feet from the westerly southwest line of David Galleher Survey.

The Patzke is permitted to 6,000 feet, but probably won't be drilled to that depth. Good prospects for production are expected around 1,500 feet.

Texas Gulf Surphur Company of Houston is completing a block of acreage between recent developments in the Minerva area, the Milano-Rockdale Highway and the Missouri Pacific Railroad. An 8,000-foot test reportedly is planned for late this summer or this fall.

Houston - Oklahoma Oil Company has completed its third oiler on the E. H. O'Neal land, in Jose Leal Survey, Minerva Field area. The Texas Gulf Sulphur block is to the south of the O'Neal wells. - San Antonio Express.

NAME —

Haley place three.

All of the commissioners' offices are contested this year. Precinct one finds incumbent C. S. Raney in place one and Ernest Fischer number two. Precinct two finds Finds Louis J. Raska in Place one and incumbent W. W. (Doc) Markham in place two. Precinct three has Byron Neal, incumbent, in spot one and Emery J. Alford landing spot two. In Precinct four there are six candidates with names in the following order: E. G. Stiles, C. L. (Babe) Yount, R. H. McCasland, Fred Schwartz, O. P. Organ and J. L. Self.

In the constable race in precinct four, three candidates filed. Henry W. Menges was lucky for place one, Edward A. Sexton landed place two and Ollie Cook place three. There are no contested races in the Justice of the Peace offices.

Committee Awards Delivery Of Election Supplies To Petty

L. A. Petty of Sharp has been awarded the contract to deliver election supplies for the July and August primaries. The Milam County Democratic executive Committee in a meeting this week named Petty for the job.

Petty, who is committeman for precinct 29, has executed this particular work for the committee for several years. There are some five or six hundred miles over the county to be traveled by Petty in the delivery of such supplies to the 46 election judges.

The compensation paid Petty by the committee is $62.50 which the committee deemed as justifiable for the amount of expense incurred in his delivery procedures. Petty usually makes his delivery from two to three days prior to election date.

CHILI . . . . SAY'S

Little Flat SANDAL FOR ONLY $2.99

Many Other Styles To Choose From.

LEWIS - CHILI - SHOE - STORE

FRIEDMAN - SHELBY - SHOES THAT FIT

Budget For Coming Primaries Approved By County Committee

The budget for the cost of the July and August Primaries was presented and accepted at a meeting of the Milam County Democratic Executive Committee. Chairman, Max McClaren itemized the budget in accordance with the ones used in 1952 and 1950 with an increase in two or three items.

The candidates are assessed 2½ per cent of their annual salary. This is necessary to take care of the expenses incurred by the committee in holding both primaries. Some county committees have to assess as much as 5 to 7 per cent of the official salaries; however, in most of such cases the officials receive higher salaries and election day expenses are higher, and too, in some counties active speaking campaigns are held for both primaries. It has been the practice of the Milam County Committee not to sponsor such campaign activities in order to keep the expense of the committee down to a minium. This practice has been favorable with the majority of the candidates of this county.

Assessment fees set by the committees for the various offices are as follows: County Superintendent, $687.60; County Judge, $275.19; County Attorney, $253.47; County Clerk, $253.26; County Tax Assessor-Collector $265.62; County Treasurer, $150; Sheriff, $249.99; District Clerk, $217.93; Congressman $150.00; Representative $10 - this fee is set by the state legislature according to the population of the county; Commissioner, $187.50; Chief Justice of Court of Civil Appeals, Third Supreme Judicial District, $75.00; county surveyor $20.00; county chairman, $25.00; Constable Precinct 1, $30.75, Precinct 2, $24.35; precinct 3, $29.12; precinct 4, $65.00; precinct 5, $20.63; precinct 6, $26.31, precinct 7, $27.12. There is no official for precinct 8. The Justice of Peace assessments are made according to fee basis most of which vary considerably.

Each candidate running for his particular office has to pay to the committee by Saturday, June 26, 1954 the assessment designed for his particular office by the committee. Failure to pay such assessment on or before such time will prohibit his name being placed on the ballot.

Each candidate is being mailed a notice of his individual assessment by the chairman of the committee this week.

Dodgers, Yankies And Indians Win Ballgames Monday

Monday night's games started at 7 o'clock with the Dodgers taking the first game from the Gas House Gang by a score of 5-3. Batters for the teams were Griffin Barrett pitcher, Johnny Moseley for the Dodgers. Chili Williams pitcher, Bobby Elliott, catcher for the Gas House Gang.

The second game which started at 8 was close fought pitchers duel with the Yankees winning over the Cardinals by a final score of 8 to 7. Pitchers for the teams were Griffin Barrett for the Yankies and Arthur Marek for the Cardinals.

The Indians ran away with the third ball game with the final score of 13 to the Red Sox's zero. Pitcher for the Indians was Bob Brantley. Pitcher for the Red Sox was John Wayne Josey.

There were fifteen at the tennis courts for the games which started last week. Boys who intend to play during the summer months were urged to attend the next meeting for Junior and Senior boys next Monday night at 7:30.

Collision Causes Extensive Damages Monday Afternoon

There were extensive damages to a Sante Fe truck tractor driven by Charles Edward Phillips and a 1949 Ford driven by Doyle Ray Stafford of Fort Worth when they collided about three and half miles south of Cameron on Highway 36 Monday afternoon.

No injuries were sustained by Stanford of Fort Worth or his wife, who was accompanying him. upon examination at a local hospital. Phillips also had no injuries reported.

Charges will be filed against Stanford for excessive speed. When he was driving over the hill toward Cameron he applied his brakes in order to let the truck pass a narrow bridge before he entered it and the loose surfaces on the highway caused him to skid into the duel wheels of the truck.

Patrolman Otis Hilderbrand was the investigating officer.

Carroll B. Ward Commissioned Lt. In National Guard

Lloyd Albertson

Sergeant First Class Carroll B. Ward became the second member of Battery C, 649th Anti-aircraft Artillery Battalion within a week to exchange his non-com's stripes for the gold bars of a second lieutenant when he received a commission on Wednesday, June 9.

He appeared before an examining board of Texas National Guard officers in Waco on Wednesday evening and was commissioned at that time.

His appointment was the second made in the local unit during the week. Only the day before, Battery C's first sergeant, William W. Holloway, was appointed a second leiutenant when he appeared before a board in Austin.

Lt. Ward's promotion climaxed over six years of service in the Nationl Guard. He has been a member of Battery C since March of this year. He transfered into the local unit from Headquarters Battery in Temple where he had been assigned as ammunition sergeant. He is employed by the Texas Power and Light Co., and he and his wife and baby reside here in Cameron.

Bride Honors Her Attendants At Friday Luncheon

Miss Becky Gohmert entertained members of her bridal party with a luncheon, Friday, June 11 at the home of her parents, Mr. and Mrs. L. F. Gohmert.

The table was centered with an arrangement of daises and ivy and each guest's place was marked with a gift from the bride.

A salad course with iced drink was served to Misses LaVern Dodson, Dorothy Fuchs, Nancy Lawrence, Jane Henderson and the hostess.

Mr. and Mrs. Harry Woods of Milano are the parents of a son, Edwin Dale born at 2 a. m. Tuesday, June 8 at St. Edward Hospittal. The young man weighed six pounds.

CLINIC REPORT

BACKACHES?

A prominent business man, age 56, entered the Boyce Clinic for treatment. His entrance complaints were stiffness in the neck, nagging backaches and high blood pressure.

A complete Chiropractic analysis was made-the cause was located through our precision x-rays and a service was recommended.

Corrective adjustments were started and in six weeks the neck pains vanished, his blood pressure is down and he states that he feels fine in all respects. Is your health failing? If so come in and discuss your health problems with us. We may be able to help you.

HEADACHES?

Milano woman, age 64, entered the Boyce Clinic with the following complaints: daily headaches (hadn't been free of headaches in several years) sinusitis and dizziness, no energy, tires easily, extreme nervousness accompanied by the feeling of ants crawling over her entire body.

X-rays revealed her causative element to be pressure at the base of the skull, cutting off the life giving energy to the body. Corrective adjustments were started at once. She reported the other day that she is just feeling wonderful. Yes, this housewife found relief at this clinic. Why be sick? Investigate Chiropractic today.

Boyce Chiropractic Clinic

Across from Postoffice
CAMERON, TEXAS PHONE 1306

Take the Wheel and You'll Tell Us . . .

Chevrolet OUT-PERFORMS the low-price field!

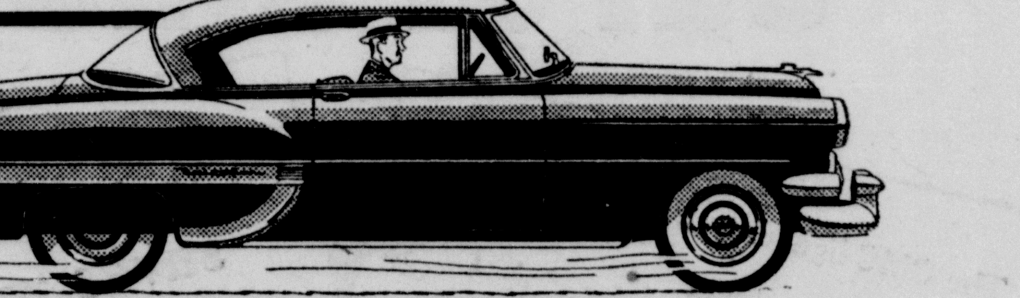

NOW IN CHEVROLET . . .

The new power development WITH the double pay-off!

Chevrolet gives you new high-compression power—*the highest compression power of any leading low-priced car.* High compression pays off *first* in faster, smoother acceleration—more responsive performance all the way. And it pays off *secondly* in greater gas economy! Come on in and try it out!

Combine your new Chevrolet purchase with an extra low-cost vacation!

CHEVROLET

Order your new Chevrolet through us, then pick it up at the plant in Flint, Michigan and drive it home. Chances are, you'll save more than enough to pay all your vacation travel costs!

Now's the time to buy! Get our BIG DEAL! Enjoy a New Chevrolet!

Grabein Chevrolet Company

104 NORTH TRAVIS PHONE 975

Cameron Herald

CAMMERON, TEXAS THURSDAY, JUNE 17, 1954

B & B Photo

Mrs. Charles Kelsey Chandler, Jr.

Miss Gohmert and Lt. Chandler, Jr. Marry At Methodist Church June 12

First Methodist Church, Cameron, Texas was the scene of a beautiful candlelight ceremony, Saturday evening, June 12 at six o' clock, which united in marriage Miss Carolyn Rebecca Gohmert, daughter of Mr. and Mrs. Louis Ferdinand Gohmert and Lt. Charles Kelsey Chandler Jr., son of Colonel and Mrs. Charles Kelsey Chandler, 4904 Centralia, Long Beach, California.

Gleaming candles in seven standard wrought iron candelabra, interspersed with pale pink stock lined the altar space and trellises covered with English Ivy formed a background for the unusual setting. Large floor baskets of pale pink stock and gysophilia were also used at vantage points along the altar and an arrangement of the stock was also placed on the organ. The chancel rail was interwoven with the ivy and bouquets of the stock marked each of the reserved pews. A satin aisle was used to complete this scene of beauty.

The program of prenuptial music was given by Mrs. Hilliard Thomas at the organ and Miss Billie Nell Johnson who sang. Mrs. Thomas played "Claire de Lune", "At Dawning", Ave Maria", Schubert's "Serenade", "Liebestraum", "Indian Love Call", "Because", "Ah Sweet Mystery of Life", "Oh Promise Me", "The Rosary" and "One Alone" preceding the ceremony and accompanied Miss Johnson as she sang "I Love Thee", "Through the Years" and at the close of the ceremony, "The Lord's Prayer". She played the traditional wedding marches and during the exchange of vows, softly offered Traumerei.

As the strains of Lohengrin's march were heard, the bride entered on the arm of her father who gave her in marriage. She was gowned in a lovely creation of white Chantilly lace and blush pink satin. The fitted bodice with low scalloped neckline had sleeves of the lace which ended in points over the hands and were caught at the wrists with tiny satin buttons which also extended down the back to the waist line. The bouffant skirt was of Chantilly lace over the blush satin. A peplum of the satin cascaded down the back of the dress to form the long train. Circlets of seed pearls held her fingertip veil of imported French silk illusion and she carried a fan of white ostrich plumes which was showered with fleur d'amour and had three blush pink orchids at its base. She carried out the tradition of something old, new, borrowed and blue with a sixpence in her shoe, the sixpence being a gift from Mrs. H. F. Smith which she brought from Jamaica recently.

Mrs. W. H. Garner served as her sister's matron of honor and wore a strapless taffeta dress in dusty rose with a billowing overskirt of pale pink tulle and net. The top was completed with an almost transparent over-bodice of the tulle with a deep V-shaped neckline and sleeves which were shirred at the elbow. Her head piece was a crown of the shirred tulle banded with a dusty rose velvet ribbon and she carried a fan of pale pink ostrich plumes showered with vanda orchids.

The junior bridesmaid, Doris Stricker, of Rockdale, cousin of the bride was attired identically to the matron of honor while the bridesmaids, Misses LaVern Dodson, Dorothy Fuchs, Nancy Lawrence and Jane Henderson wore petal pink. They also carried pink fans showered with vanda orchids.

Little Susan Gohmert, neice of the bride was the flower girl and wore a floor length dress of pale pink net with bands of net ruffles across the skirt. Her diminutive fan was of white ostrich plumes and vanda orchids. She was escorted by little John Garner who was attired in a white gabardine suit and carried the rings on a white satin pillow.

Lt. Col. W. H. Garner served the groom as best man while Louis B. Gohmert, brother of the bride and Lt. John E. Delorey of Bryan Air Force Base were ushers.

The reception immediately following the ceremony was at the home of the bride's parents, 824 East 15th Street. The pink theme of the wedding was continued in the decorations of the home with bowls of pale pink stock and gysophilia placed at vantage points in the living room and dining room. An arrangement of pink asters and ostrich plumes was placed on the mantle while the table where the guests were registered had an unusual arrangement of pink hydrangea.

Guests were greeted at the door by Mrs. Bob Womble of Belton. In the receiving line were Mrs. Gohmert, mother of the bride, the bride and groom, Mrs. Garner, Misses Fuchs, Dodson, Lawrence and Henderson, Mrs. Fred Buller and Mrs. G. L. Buller of Brookshire, aunts of the bride. Mrs. Louis B. Gohmert registered guests at the bride's book while Mrs. M. N. Striker of Rockdale, another aunt of the bride invited guests into the dining room.

The bride's table was covered with an Oriental cutwork table cloth over pale pink and centered with an arrangement of elf roses, vanda orchids and sypcophilia entwined with pink tulle which extended to the branched silver candelabra and was caught there with more of the orchids.

The five tiered pale pink wedding cake of unusual beauty was placed on a large oval shaped reflector at one corner of the table. It was embossed with pink roses, stephanotis and white wedding bells outlined with silver dragee. Each tier rested on columns frosted in pink and was completely encircled by pink tulle bows and rosebuds. The bride and groom cut the first piece, after which Mrs. John Davis presided at the cake and Mrs. Jack DuBois served pink punch. Pink mints and salted pecans were also offered.

Other members of the house party were Mrs. John B. Henderson, Miss Anne Hinyard, Mrs. Eber Flinn, Mrs. Hilliard Thomas, Mrs. J. D. Moore, Mrs. Allen Dodson, Mrs. Hayden Lawrence, Mrs. Walter Fuchs and Mrs. O. B. Horstmann.

The bride and groom departed for a short honeymoon in Palm Springs, California, after which they will reside in Apple Valley, California near George Air Force Base where the groom is stationed.

For traveling, the bride chose a light weight suit of navy gabardine with white and navy polka dot trim and navy accessories. She also wore the orchids from her bouquet.

Mrs. Chandler attended C. H. Yoe High School and is a student of Wayne School, Chicago, Illinois. Lt. Chandler attended Gonzaga University, Spokane, Washington, and Long Beach College, Long Beach, California.

Out of town guests present for the wedding were Mr. and Mrs. G. L. Buller, Mr. and Mrs. Wes S. Buller and daughter, Louise and Mrs. Fred Buller, all of Brookshire, Texas, Mr. and Mrs. Louis B. Gohmert, Susan and Louis Jr., Mt. Pleasant, Mr. and Mrs. M. N. Stricker and Doris of Rockdale, Mrs. Allen D. McAshan, Houston, Mrs. Allen D. McAshan Jr., Dallas and Mrs. Sara Brooks, Waco.

Herbert Colburns Given Surprise House Warming

Mr. and Mrs. Herbert Colburn and daughter Jimmie Raye were honored with a suuprise housewarming Tuesday night, June 15. Mr. and Mrs. Colburn and daughter were invited to the home of Mr. and Mrs. Albert McCullin for dinner.

In the meantime, a group of friends gathered at the Colburn home to make arrangements for the lovely affair. One of the Colburn neighbors called them while they were at the McCullin home and told them that someone was at their house and it was extremely urgent that they come home immediately. When they arrived, the host of friends greeted them extending their good wishes and congratulating them on their new home in the Country Club addition.

Mesdames John Solomon, John Davis, Ernest J. Burkes and Mrs. McCullin were hostesses for the occasion. A picnic supper was served in the spacious back yard.

After the gifts were opened and displayed for the guests to view, Mrs. Colburn showed the group their home and beautiful yard.

Mr. and Mrs. Monroe Marek and daughter are on vacation this week.

A seven pound, nine ounce boy was born to Mr. and Mrs. Charlie Finch of Rockdale at 4:34 p. m. Wednesday, June 2, at St. Edward Hospital. The new arrival was named Ryle Edward.

Miss Judy Griffith of Fort Worth was a recent guest in the home of Miss Clydene Baker.

Pamela Jean, an eight pound and thirteen and one-half ounce daughter arrived at 1:51 a. m. Sunday, June 13 at Saint Edward Hospital. The happy parents are Mr. and Mrs. Hubert Lamar Christie of Caldwell.

Henry Lippman's Mens Store

We Have A Wide Assortment Of

Practical Gifts for Father's Day

Freeman & Redwing Shoes	$7.95 to 12.95
Nylon & Cotton Skirts	1.98 and 2.98
Ties and Socks	25c, 50c & 1.00
Dress Pants	4.98 to 7.95

King-Size Values for FATHER'S DAY!

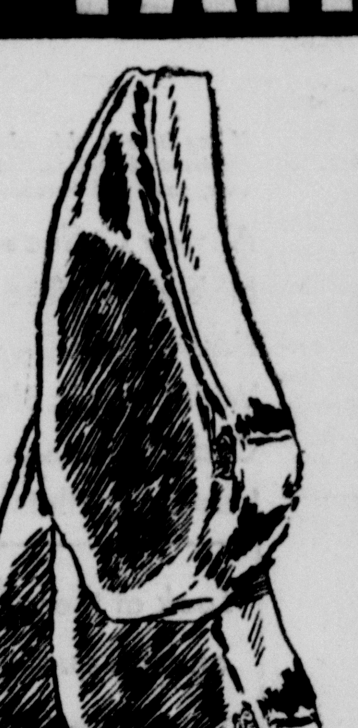

BEEF ROUND STEAK	lb. 67c
SIR LOIN STEAK	lb. 63c
Beef Chops or Club Steak	lb. 59c
CHUCK ROAST	lb. 45c
RUMP ROAST	lb. 53c
BEEF RIBS	lb. 29c
NO BONE — NO WASTE BEEF CUTLETS	lb. 75c
ARMOUR PURE PORK SAUSAGE	lb. 45c

NEW!

GET'EM AT OUR DAIRY CASE 21c

Prince Albert Tobacco lb. can	83c
Geo. Washington Tobacco 14 oz. can	73c
CIGARS King Edwards box 50	2.39
CRACKERS krispy sunshine lb. box	25c
TOMATO JUICE Libby's 46 oz.	23c
PIMIENTOS dromedary 2 oz.	11c
CARROTS willamar 303 can	5c
GREEN BEANS san ben 303 can	10c
SACRAMENTO APRICOT PIE FILLING no. 2 can	31c
SOAP Zest beauty bar 2 for	29c
OLD DUTCH BATH ROOM TISSUE roll	5c
GGS Fresh Country Dozen	29c
BACON Sunvale Sliced Tray Pack lb.	65c
SHORTENING Mrs. Tuckers lb. can	25c
BLACK PEPPER Arrow 1 oz. can	10c
CORN Delmonte Cream St. Golden 303 can	15c
FLOUR White Wings 10 lbs.	85c

PRICES GOOD FRIDAY — SATURDAY JUNE 18 - 19

Limit Reserved on Purchases

— YOUR HOME TOWN FOOD STORE —

MATULA CASH GROCERY

SANTA FE TOWN — PHONE 262 — CAMERON, TEXAS

Don't Miss this G-E Value AT DEALER'S NAME

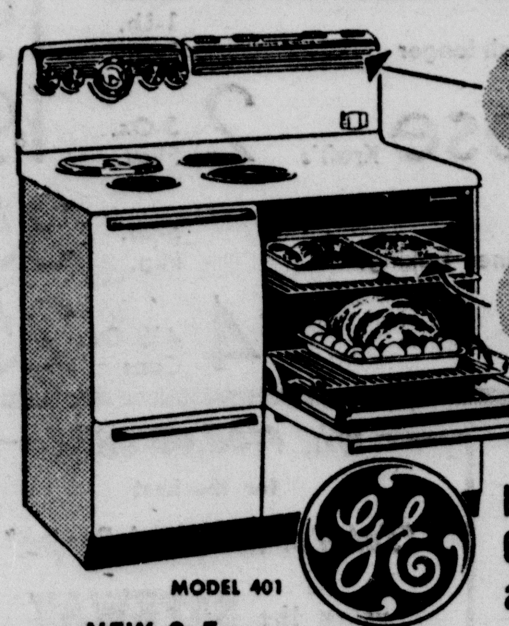

Never before... so much G-E Quality at such a low price!

NEW G-E SPEEDSTER

AUTOMATIC PUSHBUTTON RANGE

AS LITTLE AS $2.18 PER WEEK

AFTER LOW DOWN PAYMENT

- New "Focused Heat" Broiler
- Automatic Oven Timer
- New Hi-Speed Surface Units, One Extra Hi-Speed Unit
- Deep Well Thrift Cooker
- Electric Minute Timer
- Removable, Washable Calrod® Oven Units—fully-enclosed heating units for greater safety—and they're stronger, more dependable!

"BE MODERN—COOK ELECTRICALLY"

Come in and see it today

Burkes - Howard Company

CAMERON, TEXAS

AUTHORIZED DEALER GENERAL ELECTRIC APPLIANCES

SHARP NEWS

Mrs. Florence Spiegel

Recent guests in the home of Mr. and Mrs. Sam Lawhon were Mr. and Mrs. Robert Wheeler of Robstown, Mrs. Zaadie Hairgrove of Temple, Mrs. G. A. Weathersbee and Mrs. Pascal, both of Rogers and Mrs. A. J. Weathersbee of San Angelo.

Mr. and Mrs. S. D. Lawhon attended the Johnson family reunion in Belton Sunday.

ANNOUNCING: The arrival of Debarah Kay, daughter of Mr. and Mrs. Herbert Harroll, III.

The parents live in Memphis, Tenn. and both babies were born in a Memphis hospital June 9. Mr. Booker is Mrs. Rufus J. Graves' brother and Mrs. Harroll is her neice.

Rendall Brown of Houston and Allen and Douglas Linhorst of Fort Worth spent the weekend with John Robert Caffey.

Mr. and Mrs. Ralph Caffey were business visitors in Robstown Tuesday. They were acompanied by Mr. and Mrs. Blass Doss of Gay Hill.

Mr. and Mrs. Alvin von Rosenberg and son and his mother, Mrs. Emma von Rosenburg, all of Temple were recent visitors in Sharp.

C. E. Oliver of Fort Worth and Mr. and Mrs. Horace Stagner and Mr. and Mrs. Ira Houghton, all of Elgin were recent guests in the E. L. Modesett home.

James Robert Schwarz of Southwest Texas State Teachers College spent the weekend with his parents, Mr. and Mrs. Willie J. Schwarz.

Mrs. Malitta Galler and son, Charles, and Mr. and Mrs. C. L. Merryman, al of Houston were guests Sunday in the home of Mrs. Galler's paretns, Mr. and Mrs. Max Rinn. Mrs. Galler and Charles will make an extended visit here. The Merrymens went to Franklin to visit relatives.

John Dewey Pope of Austin was home for the weekend.

Mrs. J. D. Pope and Mrs. Arthur J. Rinn visited with Mrs. Doss Brown in Tangelwood Thursday.

Mrs. J. R. Hargrove is in Cameron visiting her daughters, Mrs. A. H. Baskin, Jr., and Mrs. Julian Baskin.

Mrs. Frank Gamble is home from Brenham where she spent five days with her daughters family, Mr. and Mrs. Harry Korthauser and baby, Ken.

Mrs. Jerry Harbuz and daughters, Mary Jo and Jane, visited with her mother, Mrs. Mary Ann Brown, in Rosebud Sunday.

There will be a singing at the Liliac Baptist Church Sunday from 2 to 4 p. m.

Mr. and Mrs. V. M. Mitcham attended the Homecoming at West Point Sunday.

Mr. and Mrs. C. M. McDonald and sons of Freer are visiting their parents Mr. and Mrs. L. N. McDonald and Mr. and Mrs. J. B. Gresham.

David White and Miss Bobbie Petrosky, bith of New Braunfels were recent visitors in the Sharp Community.

Captain and Mrs. Eugen Schultz of Cocoa, Fla. were recent house guests of Mr. and Mrs. L. N. McDonald.

Mr. and Mrs. Paul Green and children and Mrs. W. L. Spiegel, al of Austin were weekend guests of their mother, Mrs. Albert Rinn.

CLARKSON NEWS

Mrs. J. A. Blasienz

Mrs. Frank Doyle and daughters, Sharon and Linda of Denver, Colorado are visiting her father, Jim Sooboda and brothers, Mr. and Mrs. Sooboda and Emil Sooboda.

Mr. and Mrs. Robert Ottmer and family of Sharp, and Mr. and Mrs. Dermis Kline and family of Burlington were dinner guests of Mr. and Mrs. Herbert Reddehase and sons recently.

Guests in the home of Mr. and Mrs. Emil Skupin and sons on Sunday were Mr. and Mrs. Bill Surovik and son of Davilla, Mr. and Mrs. Charles Engel and children of Travis, Mr. and Mrs. Charlie Skupin and children, Henry Skupin, of Burlington, A-1c and Mrs. Kenneth Millsap and daughter of San Antonio, Mrs. Jim Hauk and Mrs. Mary Virginia Gilbert and daughter, Ann of Clarkson.

Mr. and Mrs. Johnny Joe Hauk of Crosby and her brother, Kenneth Butler of Wortham who is attending school at Huntsville, spent Saturday night with Mr. Hauk's parents, Mr. and Mrs. Joe Hauk and family and on Sunday the group, accompanied by Mrs. V. W. Hauk of Rosebud attended the celebration of Mrs. Hauk's father, T. W. Garrett, on his 74th birthday at Bryan.

Mr. and Mrs. O. S. Collins visited their son, Pvt. Billy Frank Collins at Ft. Bliss recently.

Mrs. Mary Engbrock has been in Houston for the past three weeks where she received treatment at the M. D. Anderson hospital, and while there was a guest of her sister, Mrs. Millie Pelzel.

Mr. and Mrs. Hugo Miller and daughters spent Sunday with Mr. and Mrs. Dennis Kline and family of Burlington.

Linda and Dorothy Bell are spending their vacation with their grandparents, Mr. and Mrs. J. A. Blasienz.

Mr. and Mrs. Kenneth Miller of Long Beach, Calif. visited their parents, Mr. and Mrs. Ed Miller recently, and while here was honored with a miscellaneous shower in the recreation room of the E & R Church at Ben Arnold with Mrs. Sidney Cravatt, Mrs. Charlie Luco and Mrs. Hugo Miller as hostesses.

Mr. and Mrs. Ralph Mitchell from Okla. and Rex and David McClaren of Cameron were recent guests of Mrs. R. E. Mitchell.

YARRELLTON NEWS

Mrs. Lena Russell

Mr. and Mrs. Chas Russell and Loma and Mrs. Jim Donaldson spent Wednesday in the home of Mr. and Mrs. Lee Lock at Sharp.

Mr. and Mrs. Jesse Wilkerson and son, Charles and Kenneth Wayne of Bishop visited their parents, Mr. and Mrs. W. A. Welkerson and Mrs. Velma Doobs Sunday and Monday. Charles is on a 30-day leave and will return to Iowa.

Rev. Joe Gayle and Frank Griffin were Sunday guests in the home of Mr. and Mrs. John Lott.

Doris Nell Lott of San Antonio spent the weekend with home folks.

Friends and neighbors of Mrs. Joe Kubica regret to learn of the death of her brother, John Macha of Buckholts and extend their sympathy this time of sorrow.

Visitors with Mr. and Mrs. Jesse Gibbs for last two weeks are her niece and nephew of Dallas.

Mr. and Mrs. John Simak of Houston spent the weekend with Mr. and Mrs. L. W. Klapla and Evelyn.

Mr. and Mrs. Elsmer Fikes and family of Waco and Mrs. Dan Johnson and son of Chilton were Sunday visitors with Mrs. Zack Griffin and sons, Marvin and Zackie.

Sgt. and Mrs. Jim Donaldson returned to their home in San Benito Saturday after a visit in the Chas Russell home. Loma accompanied them home for a visit in the valley and Corpus Christi.

Mr. and Mrs. Jimmy Rowe of Gladewater spent the weekend with her parents Mr. and Mrs. C. Colburn.

Mrs. Jim Perkins of Calvert spent the weekend with home folks.

Mr. and Mrs. Chas Lenard of Cameron visited Mrs. Vassie Evans and Myrtle Monday.

Frank Lesmar is improving after being ill last week.

Church visitors Sunday were Mr. and Mrs. Jimmy Rowe of Gladewater, Mrs. Deloris Resinger of Lockhart and Bobbye and Junrio Jones of Dallas.

BEN ARNOLD NEWS

Joan Yates

Visitors in the home of Mr. and Mrs. T. F. Yates Sunday were Mr. and Mrs. Bill Brantly of Cameron, Mr. and Mrs. Theo Mayer and family and Mr. and Mrs. Jack Yates and family of Waco.

Pvt. Robert Lee Schuetze visited his wife for the weekend.

Mr. and Mrs. H. D. Swanzy, Betty and Carolyn, Mr. and Mrs. T. J. Prater and sons, Mr. and Mrs. Homer McCollum visited in the L. A. Swanzy home Sunday.

Next Sunday, June 20 is the day for regular preaching service at the Baptist Church.

Mrs. Rosa Kemp Adams and sister, Mrs. Lucille Byrom of Houston spent several days here the first of the week at the "Kemp Home" on West Main street.

S-I-G-N-S

We did not come to Cameron when you had a sign shop here. But now we are giving Cameron sign service too .Among some of the jobs we did are; McLane Grocery Co. front wall and trucks. Two big wall jobs for Cameron Seed Co. Three wall jobs for Woodson Lumber Co. and one wall job for Ideal Hatchery.

We want to give Cameron the best service we can. We have arranged for a branch office at Franks Upholstery, 108 So. Houston, Phone 1305. where you can leave orders.

ROCKDALE SIGN COMPANY

Phone Rockdale 7762

Tuna Fish Torpedo. Grated	No. ½ Can	25¢
Fine Desserts Jell-Well. Ass't'd. flavors	3-Oz. Pkg.	4¢
Mayday Salad Oil	Qt. Bot.	49¢
Shortening Royal Satin	3-Lb. Can	63¢
Soap Powder white Magic with 5c off	Lrg. Pkg.	23¢

Week-end Special!

Coca-Cola, Dr. Pepper or Seven-Up . . .

12-Bot. Ctn. 39¢

Peanut Butter Beverly	12-Oz. Jar	23¢
Graham Crackers Pirates' Gold	1-Lb. Pkg.	33¢
Marshmallows Roxbury. Colored.	1-Lb. Pkg.	31¢
Sunnybank Margarine	1-Lb. Pkg.	28¢
Vanilla Extract Crown Colony	1-Oz. Bot.	20¢
American Cheese Sliced Dutch Mill	½-Lb. Pkg.	34¢
Pimento Cheese Sliced Dutch Mill	½-Lb. Pkg.	34¢
Spring House Butter	1-Lb. Pkg.	69¢

Flavor special of the month

ROOT BEER

2 large bottles only 29¢

If any item in this advertisement should fail to please you in any way, your full purchase price will be cheerfully refunded.

Airway Coffee Brazil's finest	1-Lb. Pkg.	1.10
Nob Hill Coffee Extra rich	1-Lb. Pkg.	1.12
Liquid Starch Fauntleroy	Qt. Bot.	21¢
White Magic Bleach	Qt. Bot.	15¢
Cod Fillets Captain's Choice	16-Oz. Pkg.	35¢
Haddock Fillets Captain's Choice	16-Oz. Pkg.	43¢

Lima Beans Bel-air. Prem. Qual. Ford Hook. Frozen	10-Oz. Pkg.	19¢
Brussel Sprouts Prem. Qual. Bel-air. Frozen	8-Oz. Pkg.	19¢
Frozen Fryers Manor House 2-Lb. Pkg.	Lb.	55¢
Strawberries Bel-air. Frozen Premium Quality	10-Oz. Pkg.	23¢

Skylark Bread Reg. White Sliced	24-Oz. Loaf	21¢
Skylark Bread Multi-Grain	1-Lb. Loaf	20¢

Brown & Serve Skylark Cloverleaf **ROLLS** pkg. 15c

American Cheese Dutch Mill	1-Lb. Pkg.	49¢
Cottage Cheese Blossom Time Farmer, chive,	12-Oz. Ctn.	15¢
Sweet Milk Lucerne. Homo.	Qt. Ctn.	[illegible]
Sweet Milk Lucerne. Homo.	½-Gal. Ctn.	4[illegible]¢

LaLani Pineapple Juice Delicious at mealtime — refreshing pick-up anytime		46-Oz. Can	25¢
Gold Medal Flour Kitchen-tested.		5-Lb. Pkg.	35¢
Taste Tells Tomato Catsup		14-Oz. Bot.	10¢
Crispy Ritz Crackers They stay fresh longer		1-Lb. Pkg.	19¢
Philadelphia Cream Cheese Kraft's	2	3-Oz. Pkgs.	19¢
Kitchen Craft Flour Guaranteed. For finer baking.		5-Lb. Pkg.	35¢
Stra'd. Baby Foods Heinz or Gerber's Fruits or vegetables	4	4½-Oz. Cans	25¢

Look at these **LOW PRICES** on high quality **Canterbury.**

Take Canterbury Tea and See!

Here's what you SAVE over other quality teas . . .

Size	You Save	Price
48-Bag	4¢	51¢
½-Lb. Pkg.	6¢	43¢

We reserve the right to limit quantities and to refuse sales to dealers or their representatives.

Orange Juice Frozen Scotch-treat	6-Oz. Can	10¢
Ice Cream Snow Star. Asst'd. flavors	Pt. Ctn.	20¢
Ice Cream Snow Star. Asst'd. flavors	½-Gal. Ctn.	75¢
Vanilla Dessert Joyette. Frozen	½-Gal. Ctn.	49¢

Safeway meats... satisfaction guaranteed!

Ground Beef Ground fresh daily at Safeway	Lb.	39¢
Sirloin Steak U. S. Gov't.-graded calf	Lb.	69c
Short Ribs or brisket. U. S. Gov't.-graded calf	Lb.	25¢
Sliced Bacon Capitol. Sugar cured	1-Lb. Pkg.	69¢
Pork Spareribs Lean, meaty	Lb.	59¢
Lunch Meat Pickle-Pimento or Olive Loaf	8-Oz. Pkg.	25¢
Fresh Fryers Whole. Ready-to-Cook	Lb.	43¢

Prices effective:

THURSDAY AFTERNOON FRIDAY & SATURDAY JUNE 17 - 18 - 19

Be sure...shop SAFEWAY

Safeway's the best place in town to buy produce!

Sunkist Lemons 300 Size	Lb.	15¢
Pineapples Mexican. Sweet, delicious	Lb.	5¢
Green Beans California Kentucky Wonders	Lb.	19¢
Santa Rosa Plums	Lb.	25¢
Seedless Grapes	Lb.	25¢
White Rose Potatoes	10-Lb. Bag	55¢
Cucumbers "Salad of the week recipe" produce feature of the week	Lb.	12¢

WIN $100.00 CASH for the best *"Salad of the Week Recipe"* using the **SAFEWAY** *"Produce Feature of the Week"*

Cool Cucumbers Lb. 12¢

Duchess Salad Dressing 32-Oz. Jar 39¢

Details at Safeway

Pot Roast Chuck Blade. U. S. choice-grade heavy beef	Lb.	39¢
Beef Plate Boil U. S. choice-grade heavy beef	Lb.	25¢
Hams Butt-end Cuts Lb. 59¢ Shank-end Cuts	Lb.	55¢
Fresh Hens 3/6-Lb. average. Ready-to-cook	Lb.	39¢

Pink Tomatoes Fine for slicing	Ctn.	15¢
Cantaloupes California	Lb.	10¢
Bing Cherries California	Lb.	39¢
Head Lettuce Crisp, firm heads		15¢

So nice to come home to...

— an Electric Range! —

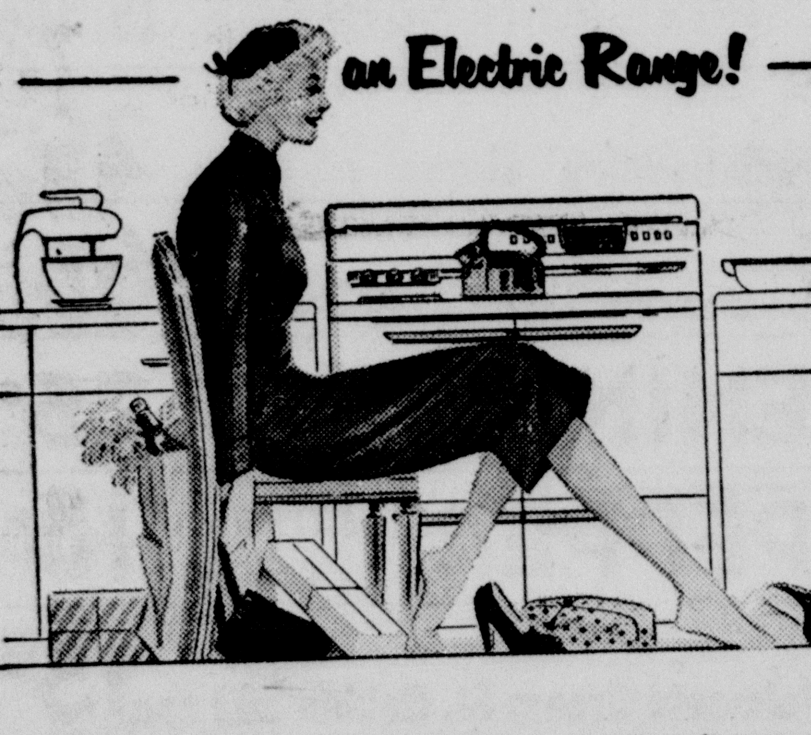

be modern...go Electric

I'm just back from shopping — but dinner's piping hot and ready to serve. With an electric range, you, too, can perform the same magic. All you do is put food in before you leave, set the controls, and forget it! Your electric range turns itself on and off automatically. Whether you're pressed for time or not, nothing's nicer to come home to than an electric range. Electric cooking costs so little — less than a penny a person per meal.

See the modern electric ranges at stores of electrical dealers.

TEXAS POWER & LIGHT COMPANY

Miss Lalla Meyers Recent Hostess To Business Circle

The Business Circle at the First Presbyterian Church met at the home of Miss Lalla Meyers at 702 W. 3rd, Monday night. Twelve members wtre present for the meeting.

Miss Hazel Williams had charge of the Bible study using the Book of Acts for her scripture. Miss Lenora A. Bickett gave the regular circle discussion using their appointed book as reference.

Plans were made for attending the encampment at Mo-Ranch, the Texas Presbyterian Camp. The encampment is scheduled for July 23-25.

The next meeting of the circle has been set for the latter part of July at the home of Mr. and Mrs. Homer McLane when an iced-watermelon supper will be held.

The hostess served pineapple sherbert with cookies at the conclusion of formalities.

BABY CLAIMS FOUR GREAT-GRANDMOTHERS

Eight month old Carolyn Nadine Baker of Cameron was sited recently as a rich little girl. That is, rich in great-grandmothers. Besides having four great-grandmothers, little Carolyn also has two grandmothers.

Recently the families gathered at the home of Mr. and Mrs. K. A. Conner in Cameron. Pictures were snapped of little Carolyn and her great-grandmothers who are Mrs. D. C. Conner of Cameron, Mrs. Quillen of Marlow, Mrs. Ben Baker of Marlow and Mrs. Lilly Walker of Davilla.

Grandparents of the young lady are Mr. and Mrs. K. A. Corner and Mr. and Mrs. Clyde Baker, all of Cameron.

And, not to forget an important detail, the parents of the prized little lady are Mr. and Mrs. Clayton Baker of Cameron.

Rosebud Man Named Lions District Officer

James R. Curtis, District Governor Elect of Lions International 2-X announced the appointment of A. C. Bowen, Rosebud, as Deputy District Governor for Region XIII. Lion Bowen became a Lion in 1949 and has served the Rosebud Club as director, vice-president and president. This past year he has been a zone cairman.

The Region will have two zone chairman - Jack Dempsey, Temple and Harley W. McNeill, Marlin.

Jack Dempsey joined the lions in 1945 at Houston, Texas, later moving to Temple, where he has been on the Board of Directors and served as president. His zone includes Killeen, Belton, Holland, Bartlett, Cameron, Rosebud and Temple.

Mr. and Mrs. Audon Rodriguez announce the arrival of Alicia, a five pounds, twelve ounce daughter, born at 5:25 p. m. Saturday, June 12 at Saint Edward Hospital.

Mrs. William Gros and children, Thersa and Billy, of San Antonio spent three days with Mr. and Mrs. Frank Karnowski.

600 REGULAR SHELF PRICES DRASTICALLY REDUCED AT SAFEWAY, CAMERON

REDUCED New low shelf price! **Pineapple** Libby's Sliced — No. 2 Can 25c

REDUCED New low shelf price! **Cling Peaches** Libby's Sliced — No. 2½ Can 25c

REDUCED New low shelf price! **Fruit Juice** Grapefruit Town House — 46-oz. Can 15c

REDUCED New low shelf price! **Orange Drink** Delicious refreshing — 46-oz. Can 19c

REDUCED New low shelf price! **Banjo Hominy** Old fashion style — 300 Can 5c

REDUCED New low shelf price! **Tomatoes** Gardenside — 303 Can 10c

Cherub Milk	Top quality Evaporated	3 Tall Cans	**27c**
Carnation Milk	Always good! Evaporated	Tall Can	**10c**
Pet Milk	Twice as rich as regular whole milk	Tall Can	**10c**
Tuna Fish	Tuxedo White or Dark Meat	6½ oz. Can	**15c**
Jell-O Desserts	Ass'td flavors	3 oz. pkg.	**5c**
Kleenex	Facial Tissues 200-count	pkg.	**10c**
Dry Pinto Beans	Sunny Hills	2-lb. Bag	**19c**
Lipton's Tea	Orange Pekoe	¼-lb. pkg.	**25c**
Enriched Flour	Harvest Blossom	5-lb. Bag	**34c**

Pimentos	DROMEDARY		4 OZ. CAN	15c
Whole Pimentos	MID GEORGIA		4 OZ. CAN	15c
Del Monte Spinach		2	303 CAN CANS	25c
Gardenside Spinach		2	303 CAN CANS	19c
Spaghetti	WITH MEAT BALLS WALKERS AUSTEX		300 CAN	19c
Evaporated Milk	BORDENS SILVER COW		TALL CAN	10c
Evaporated Milk	DARICRAFT		TALL CAN	10c
Powdered Milk	LAC-MIX MAKES 5 QTS.		16OZ. PKG.	28c
Tomato Soup	HEINZ	2	NO. 1 CANS	10c
Tomato Soup	CAMPBELL		NO. 1 CAN	10c
Baby Food	GERBER'S STRAINED OR CHOPPED MEATS		3½ OZ. CAN	19c
Chili with Beans	WALKERS AUSTEX		300 CAN	25c
Wolf Tamales			NO. 1½ CAN	19c
Tamales with Chili	WALKERS AUSTEX		300 CAN	19c
Leeds Potted Meat			NO. ¼ CAN	5c
Vienna Sausage	ARMOUR'S	2	NO. ½ CANS	33c
Sliced Beef	WITH BROWN GRAVY MORTON HOUSE		16OZ. CAN	45c
Beef Pot Pie	DINNER TIME		17 OZ. CAN	59c

Pinto Beans	SUNNY HILLS		10LB. BAG	93c
Pinto Beans	SUNNY HILLS		25LB. BAG	$2.33
Blackeye Peas	SUNNY HILLS		1 LB. PKG.	10c
Baby Lime Beans	SUNNY HILLS		1 LB. PKG.	10c
Short Grain Rice	SHOW BOAT		1 LB. PKG.	13c
Short Grain Rice	SHOW BOAT		3 LB. PKG.	37c
Dash Dog Food		2	1 LB. CANS	29c
Ideal Dog Food		2	1 LB. CANS	29c
Pillsburys Best Flour			5 LB. BAG	48c
Pillsburys Best Flour			10 LB. BAG	91c
Harvest Blossom Flour			10 LB. BAG	67c
Cake Mix	SWANS DOWN ANGEL FOOD		17 OZ. PKG.	48c
Cake Mix	PILLSBURY YELLOW		17 OZ. PKG.	25c
Cake Mix	PILLSBURY WHITE		17 OZ. PKG.	25c
Cake Mix	PILLSBURY FUDGE		17 OZ. PKG.	25c
Cake Mix	PILLSBURY ANGEL FOOD		16 OZ. PKG.	48c

REDUCED New low shelf price! **Crisco** Shortening — 3-lb. Can 75c

REDUCED New low shelf price! **Tide** Detergent — Giant Pkg. 63c

REDUCED New low shelf price! **Cheer** Detergent — Lrg. Pkg. 25c

Look for these "reduced tags" on our shelves. They point out the lowest shelf prices in town. The items listed in this ad are typical of the hundreds of new, low, regular shelf prices at Safeway obtainable everyday in the week. They are not early week or week-end "specials"!

Be sure...shop SAFEWAY

Cling Peaches	HALVES CASTLE CREST		NO. 2½ CAN	25c
Cling Peaches	LIBBY'S HALVES		NO. 2½ CAN	25c
Cling Peaches	DEL MONTE SLICED		NO. 2½ CAN	25c
Cling Peaches	DEL MONTE HALVES		NO. 2½ CAN	25c
Half Apricots	HIGHWAY UNPEELED		NO. 2½ CAN	21c
Bartlett Pears	HIGHWAY		NO. 2½ CAN	35c
Pie Cherries	HONEYBIRD RED, SOUR PITTED		NO. 2 CAN	19c
Fruit Cocktail	HOSTESS DELIGHT		NO. 2½ CAN	35c
Pineapple Juice	LALANI		NO. 2 CAN	12c
Pineapple Juice	LIBBY'S	2	NO. 2 CANS	25c
Grapefruit Juice	TOWNHOUSE NATURAL		NO. 2 CAN	9c
Orange Juice	FULL'O GOLD SWEETENED		46 OZ. CAN	25c
Grape Juice	WESTFAIR		24 OZ. BOT.	33c
Grape Juice	WELCH'S		24 OZ. BOT.	35c
Tomato Juice	SUNNY DAWN		46 OZ. CAN	25c
Tomato Juice	TASTE TELLS		46 OZ. CAN	19c
Tomato Juice	LIBBY'S		46 OZ. CAN	25c
Tomato Juice	DEL MONTE		46 OZ. CAN	25c
Green Beans	GARDENSIDE CUT	2	303 CANS	25c
Butter Beans	SEASIDE COOKED		16 OZ. CAN	10c

Pork & Beans	VAN CAMP	2	300 CANS	25c
Ranch Style Beans			300 CAN	10c
Spiced Beans	GEBHARTS	2	300 CANS	23c
Whole Beets	HIGHWAY MEDIUM		300 CAN	10c
Golden Corn	GARDENSIDE CREAM STYLE	2	303 CANS	21c
White Corn	GARDEN SIDE CREAM STYLE	2	303 CANS	21c
Golden Corn	COUNTRY HOME CREAM STYLE	2	8OZ. CANS	23c
Golden Corn	COUNTRY HOME WHOLE KERNEL		12 OZ. CAN	15c
Golden Corn	COUNTRY HOME WHOLE KERNEL	2	303 CANS	29c
Golden Corn	DEL MONTE CREAM STYLE	2	303 CANS	29c
White Corn	DEL MONTE CREAM STYLE	2	303 CANS	35c
Mustard Greens	HIGHWAY CHOPPED	2	303 CANS	19c
Turnip Greens	HIGHWAY CHOPPED	2	303 CANS	19c
Okra & Tomatoes	DURAND		303 CAN	19c
Early June Peas	ANTHEM		303 CAN	19c
Early June Peas	GARDENSIDE	2	303 CANS	27c
Sweet Peas	GARDENSIDE	2	303 CANS	27c
Early Garden Peas	DEL MONTE	2	303 CANS	33c
Early June Peas	LIBBY'S	2	303 CANS	41c
Sweet Potatoes	HIGHWAY CUT	2	303 CANS	29c

Pure Cane Sugar	10-lb. Bag	**85c**
Armour's Pure Lard	3-lb. Ctn.	**59c**
Camay Toilet Soap	Reg. Bar	**7c**
Johnson's Glo-Coat	Pint Can	**49c**
Peanut Butter Peter Pan	12-oz. Jar	**25c**
Canterbury Tea Orange Pekoe	¼-lb. pkg.	**22c**
Salad Dressing Cascade	32-oz. Jar	**33c**
Kraft Mayonnaise	16-oz. Jar	**39c**
Salad Dressing Miracle Whip	32-oz. Jar	**39c**
Tomato Ketchup Heinz	14-oz. Bot.	**19c**

Pineapple	LIBBY'S CRUSHED	NO. 2 CAN	25c
Pineapple	LALANI CRUSHED	NO. 1 CAN	12c
Pineapple	LALANI CRUSHED	NO. 2 CAN	22c
Pineapple	LALANI SLICED	NO. 2 CAN	24c
Cling Peaches	SLICED CASTLE CREST	NO. 2½ CAN	25c
Pure Cane Sugar		5 LB. BAG	43c
Mayday Salad Oil		PINT BOT.	25c
Wesson Salad Oil		PINT BOT.	25c
Crisco Shortening		6 LB. CAN	$1.50
Snowdrift Shortening		3 LB. CAN	75c
Mrs. Tuckers Shortening		3 LB. CTN.	65c
Swift Jewel Shortening		3 LB. CTN.	65c

Cheer Detergent		GIANT PKG.	63c
Tide Detergent		LRG. PKG.	25c
Oxydol Detergent		LRG. PKG.	25c
Oxydol Detergent		GIANT PKG.	63c
White Magic	SOAP POWDER WITH COUPON	GIANT PKG.	35c
Parade Detergent		LRG. PKG.	20c
Parade Detergent		GIANT PKG.	39c
Duz Soap Powder		LRG. PKG.	25c
Camay Toilet Soap		BATH BAR	10c
Johnson's Paste Wax		1 LB. CAN	59c
Liptons Tea	ORANGE PEKOE	¼ LB. PKG.	25c
Nu Made Mayonnaise		16 OZ. JAR	39c

Del Monte Catsup			14 OZ. BOT.	15c
Corneed Beef Hash	ARMOUR'S		16 OZ. CAN	27c
Beef Stew	WITH VEGETABLES WALKERS AUSTEX		300 CAN	25c
Beef Stew	DINTY MOORES		24 OZ. CAN	41c
Luncheon Meat	OSCAR MEYER		12 OZ. CAN	39c
Chopped Beef	WILSON		12 OZ. CAN	31c
Tuna Fish	CHICKEN OF SEA GREEN LABEL		6½ OZ. CAN	29c
Pink Salmon	PRINCE LEO		NO. 1 CAN	37c
Gold Cove Salmon	CHUM STYLE		NO. 1 CAN	35c
Brisquits	KINGSFORD		10 LB. BAG	69c
Paper Plates	BONDWARE WHITE		PKG.	39c
Saran Film Wrap	DOW		ROLL	29c

Wax Paper	KITCHEN CHARM		100 FT. ROLL	15c
Silk Napkins	80 COUNT	2	PKGS.	25c
Kleenex	FACIAL TISSUE 300 CNT.		PKG.	15c
Scot Tissue	TOILET TISSUE		ROLL	10c
Northern Toilet Tissue		3	ROLLS	23c
Kotex Junior	12 COUNT SANITARY		PKG.	25c
Kotex Regular	12 COUNT SANITARY		PKG.	25c

145 of the total of 600 reduced shelf prices are listed in this advertisement. See how you save at SAFEWAY!

We reserve the right to limit quantities and to refuse sales to dealers and their representatives.

Herald

CLASSIFIED RATES
(15 Word Minimum)
1 Day—3c per word
2 Days—2½c per word
3 Days—2c per word
4th Day—FREE

Any erroneous reflection upon the character, standing or reputation of any persons, firm or corporation will be corrected gladly when such occurs in the columns of this newspaper and are brought to the attention of the management.

The publishers are not responsible for copy commissions, typographical errors or any unintentional errors that may occur other than to make proper corrections after being brought to attention. Advertising is accepted on this basis only.

POLITICAL ANNOUNCEMENTS

This newspaper is authorized to announce the following candidates for the nomination for the respective offices as listed, subject to action of the Democratic Primary, July 24, 1954.

MILAM COUNTY

For Congress, 11th Dist.
W. R. (Bob) POAGE
(re-election)

For Representative 56th District:
Milam and Robertson Counties:
HERMAN YEZAK
(re-election)
LEONARD ALLEN

For Commissioner Precinct 4:
O. P. ORGAN
J. L. SELF

For Sheriff:
CARL C. BLACK
(re-election)

For County Attorney:
J. W. (JIM) MILLER
(re-election)
ROBERT C. (BOB) NELSON

For County Judge:
CHAS. C. SMITH, JR.
(re-election

For County Treasurer:
MRS. IDA JOHNS
(re-election)

For Commissioner Precinct 1:
C. S. RANEY
(re-election)
ERNEST C. FISCHER

For Commissioner Precinct 2:
W. W. (DOC) MARKHAM
(re-election)
LOUIS J. RASKA

For District Clerk:
GRADY ALLEN
(re-election)

For County Clerk:
HOMER NABOURS
(re-election)

For Tax Assessor and Collector:
WALTER WHITE
(re-election

For County Superintendent:
HINTON H. PRUETT
(re-election)

CLASSIFIEDS

WANTED WAITRESS: Apply at Cameron Cafe or "Y" Cafe, Caldwell. 8-tf.

WHY PAY MORE?
When You Can Get a Genuine
FORD BATTERY
for your car at these low prices

3-year guarantee	$19.95
2-year guarantee	14.95
18-month guarantee	12.95
12-month guarantee	9.95

All types to fit any make and model cars and trucks.
HEFLEY - STEDMAN MOTOR CO.
30 - tf

REMODEL AND REPAIR
Your Home
Up To 36 Months To Pay
Independent Executrix of the
WOODSON LUMBER CO.
Phone 16 Cameron, Texas
52-tf

SEE US FOR YOUR
Electrical Supplies
Complete stock On Hand
WOODSON LUMBER CO.
Phone 16, Cameron, Texas
52-tf

CARLOAD SALE
Bath Tubs - Lavatories
Commodes
For lowest prices see us and save
Galvenized pipe and
Special quantity prices on
Black Pipe
WOODSON LUMBER CO.
Phone 16 Cameron, Texas
52-tf

PRICES REDUCED — on Corrugated roofing iron. See us for prices and save. Woodson Lumber Company, Cameron. 49-tf.

NOTICE

The Annual meeting of the Central Texas Livestock Association will be held at City Hall, Calvert, Texas on 18th day of June, 1954 at 11 a.m. The entire membership is expected to attend.

J. W. Foster, Jr.
Sec. - Treas.
9-2tc

NOTICE

For your hay cutting, raking, and baling work call Eugene Jekel at 512 or Ed Jekel at 185-W2. 9-1tp

LOST — Two black and tan hounds, 1 without hair on end of tail, others equal tan and black, both large dogs, missing 3 weeks. Forty dollars reward. E. C. Moudy, Cameron, Route 3. Write if in doubt of identity of dogs. 9-4tp.

CITATION BY PUBLICATION
THE STATE OF TEXAS:

To all persons interested in the Estate of Hattie S. Ralston, Deceased, No. 4098; W. C. Wallace, Administrator de Bonis Non thereof, has filed in the County Court of Milam County, Texas, on the 8th day of June 1954, his final Account of the condition of the estate of said Decedent, together with an application to be discharged, which will be heard at the first Monday next after the expiration of ten days from date of publication hereof, same being the 21st day of June, 1954, at the Court house of said County, in the City of Cameron, at which time and place all parties interested in the Account for Final Settlement of said Estate are hereby notified to appear and contest said Account and Application of said Administrator de Bonis Non, if they see proper to do so.

WITNESS Homer Nabours, Clerk of the County Court of Milam County, Texas, and the seal of said Court attached, this 8th day of June, 1954.

Homer Nabours
Clerk, County Court
Milam County, Texas
By Leo J. O'Neill
Deputy

Those Good
SNOW CONES
Are Back Again
Located near Tex Millers, on Fannin Street.
OPERATOR: Mrs. Gladys Barkemeyer
5c or 10c Cones
10-1tp

FOR YOUR CONVENIENCE
I Have Installed an Air Conditioning System
PUBLIC INVITED TO VISIT US
Large or Small Patronage Appreciated
TROCHTA GROCERY
Phone 485
10-1tp

NOTICE

Plenty of cull tomatoes for canning and chow-chow. Picked fresh each day. One dollar per bushel at my home on E. 23rd street. A. N. Green. 10-2tc

Mr. and Mrs. J. L. Kirk of Cameron announce the birth of a son, Kenneth Paul born May 24 at St. Edward Hospital, weighing 8 pounds, 8 ounces.

Mr. and Mrs. F. Bosques of Caldwell announce the birth of a son, Joseph Florentino, 6 pounds, 11 ounces, May 24 at St. Edward Hospital.

Mrs. Wayland Hughes, of College Station, and sister, Mrs. W. C. Vines, of Albany, spent Wednesday here with their mother,

Miss Lucille McClaren of Waco visited in the home of her mother, Mrs. S. W. McClaren, Sr. over the weekend.

RECEIVES SCHOLARSHIP - Miss LaVern Dodson, daughter of Mr. and Mrs. Allen Dodson, 37th street, Cameron, has been awarded two scholarships for next year by Mary Hardin-Baylor college, Dr. A. C. Gettys, acting president, announced today. She will receive a partial Fannie Breedlove Davis scholarship, and a $50-music scholarship, he said. A 1954 graduate of Yoe High school, LaVern ranked in the upper quarter of her class. She has been prominent in school activities particularly in the music program, playing in the band and also serving as choir accompanist

Three Teams Turn Out For Senior Softball Games

Although just three teams of players turned out for the senior softball games last night, a good double header was played. The first game between the All Stars, coached by Father Clyde Holtmann, and the Cats, coached by Jimmy Asher, saw 14 runs piled up by the All Stars after the fourth inning, leaving them with an 18-2 victory. Pitcher for the All Stars was Alton Witt with Jimmy Rettig behind the plate. Pitcher for the Cats was LeRoy Franklin with Bobby Williams catching.

The second game between the All Stars and the team combined of teams three and four was won by the combination team in an over-time game with a final score of 3-4. Howard Beale managed the combined team. J. W. Beale was the winning pitcher and Joe Heitman completed the battery. R. Brantley pitched for the All Stars with Rettig catching. Three singles in the last half of the final inning brought in the winning run.

Two teams of girls turned out for junior and senior volley ball games Tuesday evening with Martha Black directing activities. It is hoped that two more teams will be present at next Tuesday night's meeting so that the league can be started.

Funeral Services For Elwood Cammer Held June 13

Funeral services for Elwood Cammer were held at 5 p. m. Sunday, June 13 at the Chapel of Marek-Burns Funeral Home with Rev. Aubrey F. Russell, pastor, First Baptist Church, officiating. Burial was made in Oak Hill Cemetery.

Mr. Cammer, died at his home Saturday morning following an extended illness. He had been a patient at Torbett Hospital and returned home about a week ago.

Mr. Cammer was born November 2, 1889 in Cameron and lived here all of his life. He operated Skeezix at the time of his death. He was a member of the W. O. W. Lodge.

Survivors include his wife, Mrs. Mabel Cammer, four brothers, Ben Cammer and Frank Cammer, both of Houston; John Cammer of Galveston and Jack Cammer of Houston.

He is also survived by three sisters, Mrs. Cora Balhorn and Mrs. Ruth Steed, both of Houston and Mrs. Mary Redfield of Galveston.

Pall Bearers were Frank Newton, Charles Smith, Jr., Frank Walzel, Hollis Ervin, Melvin Ford, J. E. Flinn, Dean White and Edward Balhorn.

Hope Lutheran At Buckholts To Open Bible School

The Hope Lutheran Church at Buckholts will began its vacation Bible School Tuesday, June 22.

The School wil start each morning at 8:30 and close at 11:15 a. m.

Rev. John Pietsch, pastor of the church, said that the Bible School will continue through Friday, July 2, and he cordially invited students to attend.

Mr. and Mrs. Roberts of Plainview have returned home after spending several days with her mother, Mrs. S. W. McClaren, Sr. at Marlow.

Dean Stiles of Thorndale transacted business in Waco and Cameron Monday.

Mrs. B. D. Clark is a patient at Scott and White Hospital in Temple where she is waiting to undergo surgery. Mrs. Clark who is in Room 110, has been a patient at the hospital for five weeks.

Mr. and Mrs. Frank A. Kapriva of Burlington announce the birth of a daughter, Katherine at 4:35 a. m. Monday, June 14 at St. Edward Hospital. The young lady tipped the scales at eight pounds and thirteen ounces.

Thomas Kent, the son of Mr. and Mrs. William Douglas Krueger of Caldwell arrived at 12:23 a. m. Wednesday, June 9 at St. Edward Hospital. Thomas Kent weighed nine pounds and 3½ ounces.

After - dark applications of chlordane or DDT to nests of wasps give good control at minimum risk.

Mrs. Quarles Cooper of Crosby, Texas is visiting her sister, Mrs. R. B. Craddock, who is improving at her home on E. 13th. This is Mrs. Cooper's second time to see little Raymond Craddock Green as she visited with her family earlier this year.

S. W. McClaren, Jr., underwent surgery at Saint Edward Hospital Monday morning. He has been a patient there for the past week.

Mr. and Mrs. Jesse Buttery of of Cameron announce the arrival of a daughter Lucy Pearl born at 3:03 p. m. Sunday, June 6 at St. Edward Hospital. The young lady tipped the scales at 8 pounds, 2 ounces.

Mr. and Mrs. Reed Rogers and two sons of Corpus Christi, spent a few days here with his father, Wm. R. Rogers.

Mr. and Mrs. L. K. Alexander of Rockdale announce the arrival of a daughter at 12:34 a. m. May 27 at St. Edward Hospital. She was named Delores Kaye and weighed 8 pounds, 2 ounces.

Mrs. Lula Mae Slater, of Bay City, visited friends here last week Mrs. Slater is a native of Cameron and has many friends in Cameron who are always glad to welcome her visits.

Mrs. Bill Harvey and children of Bellaire recently visited her mother, Mrs. W. R. Newton. While here the group visited another daughter of Mrs. Newton, Mr. and Mrs. Stanley Sheaffer of Waco.

Mr. and Mrs. Perry Morris and children of Wharton were guests of Mr. and Mrs. B. C. Morris of Davilla.

You can have an attractive figure the ROMAN MEAL way*

On every woman's lips ... the Roman Meal way

Start today to reveal a slimmer you to your world. Don't let excess pounds rob you of social pleasures, freedom to live and love life among ever widening and more exciting groups you so much admire. Wear clothes you like instead of clothes that "like you." Give yourself the new lease on life you so richly deserve.

Now Is the Best Time to Start

Be sure you have a free booklet, "The Roman Meal Way." Mail the coupon below. Read it carefully. You're going to exclaim: "Ah! at last!" when you discover how effective is the Roman Meal Way to a lovelier figure.

An Exclusive Baking Process

No other bread is like Roman Meal. It's made from, not one, but three natural grains, skillfully blended for your health's sake ... wheat, rye, and flax.

Roman Meal gives you protein to help burn up unwanted excess body fat. Vitamin E for muscle tone and vigor. Vitamin B1 for well-being. Dextrose for energy pick-up.

And That Flavor... M-m-m-m!

It's amazing, that rich, nut-like flavor of Roman Meal Bread. You're going to taste something really exciting in blended grain flavors, enough reason to have Roman Meal Bread in the house all by itself!

Buy a loaf today. And send for the free booklet—RIGHT NOW!

©The W. E. Long Co.

*Mail this coupon for your FREE copy of "The Roman Meal Way." Do it today. Start now to have your lovelier figure!

Holsum Bread Bakers
225 So. 17th Street
Waco, Texas
Please send a FREE copy of the booklet "The Roman Meal Way"
Name
Address
City Zone State

Always look for this Roman Meal Seal. Get the genuine Roman Meal Bread every time you buy!

CENTRAL BUTANE COMPANY
PHONE 342 CAMERON, TEXAS
Call Us For Butane - Propane
Tanks Installed . . .
Furnished for Commercial Customers